Average net paid circulation of THE CHICAGO TRIBUNE, December, 1921:
Daily - - - 518,718
Sunday - - 848,685

Chicago Daily Tribune.

THE WORLD'S GREATEST NEWSPAPER

FINAL EDITION

VOLUME LXXXI.—NO. 18. C. [COPYRIGHT: 1922: BY THE CHICAGO TRIBUNE.] SATURDAY, JANUARY 21, 1922.—22 PAGES. THIS PAPER CONSISTS OF TWO SECTIONS—SECTION ONE. ** PRICE TWO CENTS IN CHICAGO AND SUBURBS. ELSEWHERE THREE CENTS.

POPE AT DEATH DOOR

"TIM" MURPHY LABOR CZAR AS KEARNEY QUITS

28 Unions to Fight Landis Award.

Definitely placing themselves on record as waging active warfare against the Landis wage award, the Chicago Building Trades council last night discarded its heretofore conservative leaders and elected William Curran of the plumbers' union leader of the wage award malcontents, its president. The electricians, bricklayers, and ornamental iron workers, the "big three" of the council, were not represented in the meeting.

"BIG TIM" MURPHY.

Curran's election is declared to be the ascendancy of "Big Tim" Murphy, labor leader recently convicted of conspiracy to rob the United States mails, to almost mastery in Chicago labor affairs. Murphy's aspirations in this direction have long been known—and Murphy has recently been a shining light in interunion controversies of the plumbers.

Kearney Steps Out.

As a result of the new election, Thomas Kearney, whose resignation was turned into the council yesterday, steps down and out. So does Peter Shaughnessy, president of the bricklayers and who formerly was vice president of the council. Shaughnessy was replaced by Joseph Moreschi, president of the Laborers' District council.

THOMAS S. KEARNEY.

Present plans of the new leaders are said to include a petition to Judge Landis asking him to resign as building trades' arbitrator, the opening of negotiations by council leaders direct with the employers, and the calling and enforcement of strikes on all jobs where nonunion labor is now employed.

Two Men Badly Beaten.

The first move in that direction came yesterday when twenty-five armed sluggers in four automobiles swooped down on the partly constructed John B. Murphy Memorial hospital at 228 Belmont avenue and in a free-for-all in which a dozen shots were fired attempted to drive the workmen from the job.

In the melee, Ellsworth Stoddard, 3018 Sawyer avenue, foreman, and John H. Stone, 6128 North Monticello avenue, were beaten so badly that medical attention was necessary before they could be taken to their homes.

The names of the sluggers' leaders were given to the police last night in an anonymous tip. Arrests are expected today.

Following the meeting of the council last night, President Curran issued a statement claiming that Kearney's retirement was not because of friction within the council.

Twenty-eight Unions in Pact.

"We now have the unified support of twenty-eight of the building trades unions in our fight against the Landis award. The only organizations not going along at present are the bricklayers, electricians, and ornamental iron workers. These organizations will not be suspended from the council."

Murphy, for the first time in history, was present at the meeting of the council. He was accompanied by a bodyguard. He arrived after the meeting was under way, but did not leave until it had finished. His entrance into the hall was greeted by loud cheering.

President Kearney handed his resignation yesterday to James J. Conroy, secretary of the council, following a session of the board of business agents of the trade unions in Bricklayers' hall, at which it was decided to call strikes on all construction work where nonunion mechanics were employed.

Mr. Kearney was elected president of the council two years ago, following the resignation of Simon O'Donnell, who retired to devote his time to his real estate interests.

NEWS SUMMARY

LOCAL.

"Big Tim" Murphy seen as new czar of twenty-eight labor unions which vote new war on Landis award after Thomas Kearney quits as president of Building Trades council.

Mrs. Vesta Braun, barricaded in her room, files divorce suit against George P. Braun Jr., who has removed all furnishings from the rest of their Astor street residence.

Gov. Small's case at Waukegan will go over to the March term of court if Judge Edwards adjourns December term as he indicated yesterday he is contemplating.

Police Sergeant Charles Paldina and gunman battle to death.

Joseph Cudahy buys Franklin MacVeagh residence, 1400 Lake Shore drive, as site for "finest apartment building in world."

Mary Landon Baker starts for California, carrying passport for England, where she says she will be married next spring to Allister McCormick.

Ald. Wallace and Steffen hit back at Ettelson's charges they draw salaries from both city and county.

Surface lines adopt rerouting plan to relieve loop rush hour jam.

Road building experts approve plan calling for wide rural highways.

Bellhop, polite without stimulus of tip, wins THE TRIBUNE $100 courtesy reward.

Two more witnesses tell of paying graft to officials of janitors' union, on trial for conspiracy.

FOREIGN.

Pope Benedict gradually sinks and condition is reported as most grave.

Japan completes big gun emplacements on Bonin islands and starts big aviation center.

British auxiliary police complete evacuation of Ireland tomorrow.

DOMESTIC.

"She has never denied her guilt," Stillman tells Appellate court in opposing order for $7,500 additional fees to Mrs. Stillman.

Arbuckle and jury visit hotel suite where Virginia Rappe was stricken.

ARMS CONFERENCE.

Shantung issue debated in senate following introduction by Senator Walsh of resolution designed to bring dispute into the open.

Decision as to participation in Genoa economic conference to await conclusion of arms conference.

WASHINGTON NEWS.

Enforcement of prohibition to be transferred from treasury to department of justice under recommendations of joint committee on government reorganization.

EDITORIALS.

Wabash Avenue For the Subway; The United Miners' Backward Step; Watson and His Charges; Making Crime More Difficult.

SPORTING.

Thistlethwaite of Oak Park High signs five year contract as Northwestern football coach.

Purdue drops Football Coach Dietz after proselyting exposure.

Edmund Lamy wins first series of ice races for national professional title.

MARKETS.

Wild session in New York stock market caused by manipulation by "pools" brings censure from brokers.

Firm undertone marks grain markets, with prices up and down and closing on a rally with prices about same as Thursday.

Upturn of 15 to 20 cents carries best lamb prices to highest since November, 1920; cattle and hogs firm at Thursday's prices.

THE WEATHER

SATURDAY, JANUARY 21, 1922.

Sunrise, 7:12 a. m. Sunset, 4:52 p. m. Moon sets 2:30 a. m. on the 22d.

Chicago and vicinity—Unsettled Saturday and Sunday; probably snow; not much change in temperature; moderate southwest to south winds.

Illinois—Unsettled Saturday and Sunday; possibly snow in north and central portions; somewhat warmer in south portion Saturday.

TRIBUNE BAROMETER.

TEMPERATURES IN CHICAGO

MAXIMUM, 8 P. M. 37
MINIMUM, 5 A. M. 7

11 p. m.	9	7 a. m.	9	3 p. m.	37
Midnight	9	8 a. m.	11	4 p. m.	36
1 a. m.	10	9 a. m.	13	5 p. m.	35
2 a. m.	10	10 a. m.	17	6 p. m.	34
3 a. m.	10	11 a. m.	18	7 p. m.	33
4 a. m.	9	Noon	20	8 p. m.	33
5 a. m.	7	1 p. m.	24	9 p. m.	32
6 a. m.	8	2 p. m.	25	10 p. m.	32

Mean temperature for 24 hours to 10 o'clock last night, 17. Normal for the day, 25. Excess since Jan. 1, 88 degrees. Precipitation to 7 p. m., none. Deficiency since Jan. 1, .80 of an inch.

SHIPPERS' ADVICE.

Protect shipments originating in or passing through Chicago to reach destination by Monday morning from temperatures as follows: North and northwest, zero to 10 degrees above; west, 15 to 25 degrees; south, 25 to 32 degrees; east, 20 to 25 degrees.

DOING AND TALKING

[Copyright: 1922: By The Chicago Tribune.]

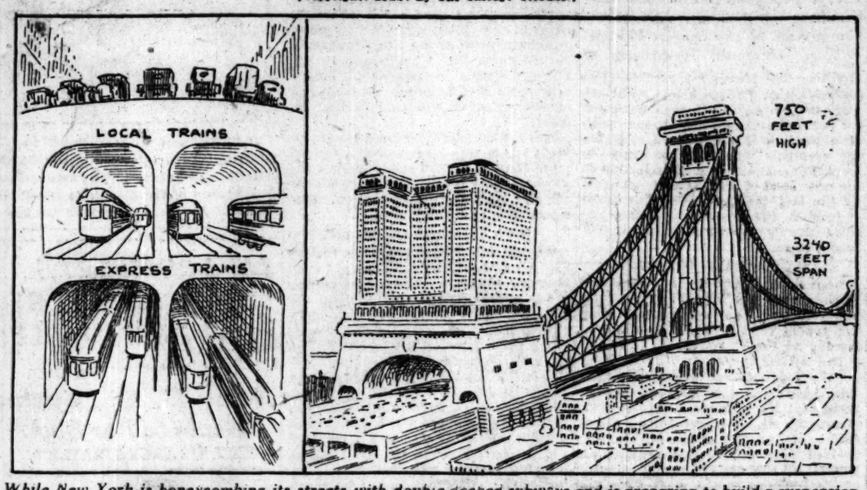

While New York is honeycombing its streets with double decked subways and is preparing to build a suspension bridge that will be one of the wonders of the world—

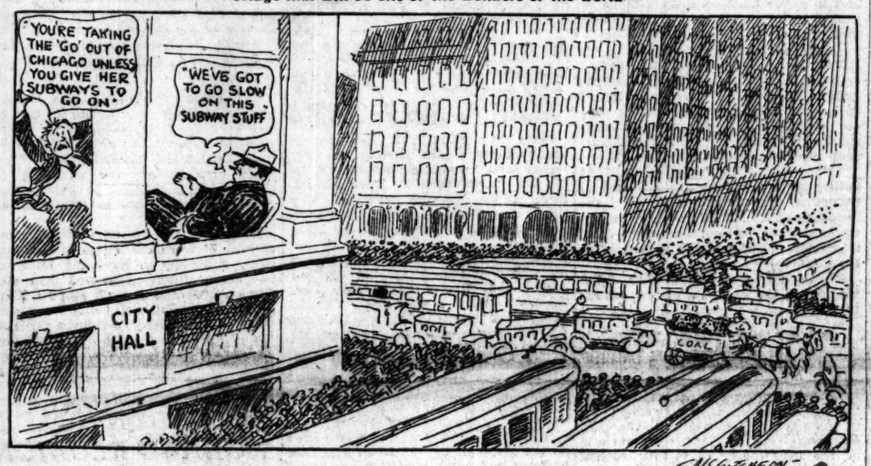

Chicago seems utterly incapable of starting even one urgently needed subway.

SMALL'S TRIAL MAY BE DELAYED TILL MARCH TERM

Judge Intimates He Will Take Vacation.

BY PARKE BROWN.

Gov. Len Small may get his wish that his trial at Waukegan be postponed for so long that it will not affect the April primaries.

JUDGE EDWARDS. [TRIBUNE Photo.]

He and his co-defendant, Vernon S. Curtis, were to have been arraigned before Judge Claire C. Edwards this morning, and arguments were to have been heard upon motions for separate trials. But two days ago State's Attorney C. F. Mortimer of Sangamon county announced that he had been forced to agree to a continuance for one week. The cause of this delay was the quarantining of Mr. Curtis because of diphtheria in his family.

Under these circumstances, Waukegan attorneys for both sides were to appear before Judge Edwards this morning and ask the week's postponement.

"The attorneys in the Small case," Judge Edwards said, "have delayed the trial of their own accord. I am not in favor of the proposed postponement because the delays would carry the case up to our March term.

"I have been contemplating a two weeks' trip to New Orleans and I think I shall adjourn this term of court at the end of the week and go south."

Any proposal to delay the case more than a week will be vigorously opposed by the prosecution.

"The state is ready for trial," said Attorney General E. J. Brundage.

Discharge 2 Policemen Charged with Robbery

Policemen Harry J. Morley and Carl Carlson of the Lincoln park force were discharged yesterday in the Sheffield avenue court when they appeared to answer robbery charges preferred by Norbert Egan, 6827 Wayne avenue. Egan said he was stopped by the two policemen, one of whom grasped him by the tie while questioning him. After he was told to be on his way, Egan discovered his diamond tie pin was missing. The policemen said they stopped Egan because they believed he was speeding.

SUICIDE COMPACTS THREATEN LIVES OF THREE GIRLS AND MAN

Suicide pacts are believed to be responsible for the serious condition of three girls and a man found suffering from poisoning yesterday.

Alfred Andrew Nichols of Omaha, recently discharged from the United States navy, and Miss Edith Gerald, Jackson hotel, Jackson boulevard and Halsted street, were found unconscious in a room in the Grand hotel, 70 West Grand avenue, by a maid yesterday.

The couple registered at the hotel as man and wife Thursday, taking the room for a week.

Both were taken to the Passavant hospital. Late last night they were still unconscious. It is believed they took poison with whisky in a suicide pact. Doctors said they probably will die.

What the police believe was a suicide pact accounts for the condition of Miss Olga Semezh, 17 years old, and Mrs. Ella Ostrand, 19, who are both seriously ill from bichloride of mercury. Miss Semezh, who was a maid in the home of E. Kallish, 5302 South Michigan avenue, and Mrs. Ostrand, a maid employed at 5136 South Park avenue, were both unhappy over men, the police say. Mrs. Ostrand was despondent because of separation from her husband and Miss Semezh over a quarrel with the man with whom she was in love. They met frequently in Washington park and, according to the police, planned to kill themselves by poison. They bought the poison at a drug store on 51st street and on Thursday Miss Semezh took several tablets. Her friend swallowed the poison yesterday.

The FULFILLER by Charles Saxby

Blue Ribbon Fiction

A story about the superstition of the mists of isolated Dartmoor. It is BLUE RIBBON fiction appearing in tomorrow's Tribune

MAC VEAGH HOME ON SHORE DRIVE SOLD FOR FLATS

Historic Residence Goes to Cudahy.

BY AL CHASE.

One of the Gold Coast's famous old residences, long the home of Franklin MacVeagh at 1400 Lake Shore drive, was bought yesterday by Joseph M. Cudahy for for $250,000 as the site for what he says will be the finest apartment building in the world.

FRANKLIN MacVEAGH. [Steffens Photo.]

The property is at the northwest corner of Schiller street and the drive, fronting 75 feet on the boulevard and with a 200 foot southern exposure overlooking the Potter Palmer residence and grounds.

"I've discussed with Architect David Adler the question of building the finest eight story apartment that money can erect," said Mr. Cudahy, "but I'll do nothing until the labor question is straightened out. Then I'll build what I intend to call '1400 Lake Shore drive,' with eight apartments, one to a floor, with fifteen or more rooms and if it's a possible thing, they'll be the finest in the world."

Franklin MacVeagh and his son, Eames MacVeagh, sold the property through Cremin & O'Connor, Mr. MacVeagh, founder of the wholesale grocery house of Franklin Mac Veagh & Co., built the residence in 1886 from plans by H. H. Richardson of Brookline.

He leased it to Lucile, Ltd., mediste, about six years ago. The house recently has been vacant.

Mr. MacVeagh still calls Chicago his home, having apartments at the Drake, but spends most of his time at Dublin, N. H., and Washington.

Woman Whose Auto Killed Boy Charged with Homicide

New York, Jan. 20.—[Special.]—Mrs. Robert Thompson, a Brooklyn widow, was arrested today on a homicide charge after the death of Dominick Leo, 11, one of three children injured when the automobile she was driving ran on to a sidewalk. Mrs. Thompson was out on bail under a charge of felonious assault in running down Motorcycle Policeman Joseph F. Dunn a month ago, who is still in the hospital.

HOME ON GOLD COAST IN SIEGE AS WIFE SUES

Mrs. G. P. Braun Jr. Asks Divorce.

Besieged by private detectives and barricaded with her sister in a bedroom suite on the third floor of her home at 1221 Astor street with only the heat from two small oil stoves to alleviate her discomfort, Mrs. Vesta Braun last night was successfully resisting the efforts of her estranged husband, George P. Braun Jr., to wrest physical possession of the property from her.

Nightfall found Mrs. Braun still victor in a series of sensational incidents which had furnished other residents of Astor street with excitement throughout the day.

The Gold Coast had resounded to the tread of policemen, to the chugging of motor vans carting away the Braun furniture against Mrs. Braun's protest, to the popping of photographers' flashlights, to the futile attempts of Mrs. Braun's attorneys to run the gantlet of a cordon of Pinkerton detectives stationed about the house by the husband.

Files Suit from Home.

And just before the courts adjourned for the day Mrs. Braun, despite her beleaguered condition, caused another sensation by filing a suit for separate maintenance in the Superior court, charging her husband with habitual drunkenness, habitual idleness, abusive treatment, and nonsupport.

In the meantime Mr. Braun, who is a son of the late G. P. Braun, head of the Braun Oleomargarine company, was seated with his attorney, Louis E. Hart, in his comfortable quarters in the University club, planning new legal maneuvers to combat an injunction suit which Mrs. Braun intends filing this morning.

Mrs. Braun, who is a daughter of the late Dr. J. B. McFatrich, former president of the Murine Eye Remedy company and former president of the board of education, is fighting to prevent the completion of the sale of the Astor street house by her husband to Fred Upham, treasurer of the national Republican committee.

Neighbors Smuggle Food.

Last night was the second night she had passed in the unheated house to which she had gained entrance Thursday evening by eluding a guard stationed on the premises by her husband. With the gas and water supplies cut off by order of Mr. Braun and with detectives patrolling the lower part of the residence, the only food and water which she and her sister, Mrs. Florence Palmerston, were able to obtain was that smuggled to them by neighbors.

In her bill for separate maintenance Mrs. Braun recites that because of her husband's "quarrelsome attitude and abusive acts while intoxicated" she was forced to take her two children, George, 10, and James, 7, and leave the Astor street home on Aug. 15. Mr. Braun went to reside at the club, while Mrs. Braun took a suite at the Hotel Ambassador.

Braun is said to have desired a divorce, but Mrs. Braun is said to have refused to sue him unless he agreed to set aside a trust fund for the children, consented that the Astor street residence be held in trust for them and that Mr. Braun provide for their maintenance until they become of age. Mr. Braun refused to agree to these terms.

Wife Refuses to Sign.

Some time ago Mr. Braun entered into negotiations to sell the home to Mr. Upham for $50,000. Mrs. Braun, supported by her dower interest, refused to affix her signature to the transaction. Mr. Upham is said to have refused to go through with the deal when he learned the Brauns were not in harmony and the consideration was placed in escrow with the Chicago Title and Trust company pending developments.

According to Mrs. Braun, her husband stationed a guard at the house and changed the locks on the doors several times in an effort to prevent her gaining access. On Thursday she became suspicious that Mr. Braun, failing to complete the Upham deal, planned to store the furniture and rent the home. She sought legal advice and was informed by her attorney, Perry S. Patterson, that her husband could do this without her consent unless she was in physical possession of the property.

So, accompanied by her sister, she hurried to the house at 5 o'clock Thursday evening. According to her attorney, she gained entrance through

(Continued on page 3, column 2.)

A Page of NEWS PICTURES on Page 22 of This Paper

Sergeant Kills Gunman and Is Killed in Duel

Edward Eisenberg, alias Ginsberg, alias Newman, who yesterday shot and killed Sergt. Charles Paldina in a revolver duel in front of a saloon at 901 South Desplaines street and who was himself killed by bullets from the dying policeman's gun, was identified last night as the leader of the four bandits who a few years ago held up and looted the Star Loan bank, 508 South Halsted street of $25,000 in jewelry.

The identification was made by Abe Hubschman, owner of the pawnshop, at the county morgue.

Paldina's attempt to arrest Newman, who was a fugitive from justice, came at the end of a month's search. Yesterday morning Paldina told Chief of Detective Hughes:

"I'll get Newman today!"

Goes After Gunman.

And so, alone, the sergeant, named several times as a police hero, went to the Desplaines street saloon for his quarry. Newman saw him coming. He ran out the front door, firing through his coat pocket. Three shots struck Paldina in the abdomen. Newman started to run. Paldina, though mortally wounded, followed.

As Newman ran south in Desplaines street, Paldina emptied his revolver after him, then collapsed. Five of his bullets had hit Newman, who ran two blocks and fell. Both policeman and gunman died on the way to the county hospital.

Paldina was a patrolman, but due to his being assigned to the detective division rated as an acting sergeant. Last week he was commended by Chief Fitzmorris for bravery and given an increase in pay of $240 per year for meritorious service. He had been on the force two years. First assigned to the Shakespeare avenue station, he won a name for himself as an intelligent and efficient policeman, surpassed by none for bravery. This record caused him to be transferred to the detective bureau.

Credited with Ending Feud.

Paldina was rated as one of the best of Italian policemen on the force. He had been able to obtain information in sources never before open to police. To his good work is attributed the ending of the feud of the Nineteenth ward which resulted in fifteen murders following the slaying of Paul Labriola as lowing the slaying of Paul Labriola.

He was 35 years old and the father of four small children. His home is at 612 South Racine avenue. Recently his wife was taken to the psychopathic hospital for observation. It was determined to send her to an asylum for institutional care. His death, therefore, leaves the children for the care of relatives or strangers.

Blame Bond System.

The evil of the bail bond system is blamed for Paldina's death by Sergt. Albert Christensen of the bureau, who brought Newman back from Los Angeles, Cal., where he had been arrested for the robbery of the Klein Loan bank, 502 South Halsted street, in January, 1921. Five robbers obtained $33,050. Newman was identified as one of them.

"Newman's bonds were fixed at $30,000," said Christensen. "Later they were reduced to $20,000, then to $10,000. He paid Louis Asher, professional bondsman with offices in the Reaper block, $1,800 for signing the bond.

Believe Bond Forfeit Planned.

"I firmly believe he paid that amount with the understanding that he was to be permitted to escape. Asher always gets a large amount for signing bonds and many of his clients never show up for trial.

"Newman forfeited his bonds when he failed to appear for trial in Judge Michael McKinley's court Dec. 18. Judge McKinley ordered an investigation, declaring there was something crooked about the transaction that permitted Newman his liberty and the opportunity to avoid trial."

[Pictures on page 22.]

Husband Fears Vanished Wife Kidnaped and Slain

Police have failed to find any trace of Mrs. May Rankin, 2238 Larrabee street, who disappeared mysteriously last Wednesday. Her husband, Richard Rankin, manager of the Vocational bureau in the Consumers building, believes she was kidnaped, robbed, and slain.

COMA FOLLOWS LAST RITES BY WEEPING AIDS

Merry Del Val Calls Cardinals.

BULLETIN.

LONDON, Jan. 21.—An Exchange Telegraph message from Paris says that a telephone message from Rome, sent at 7 o'clock, said the pope was in great pain and is not expected to live through the morning. He was unable to recognize any one.

BULLETIN.

ROME, Jan. 21 (3:45 a. m.)—(By the Associated Press).—The condition of Pope Benedict is slowly growing worse and now is extremely grave. His mental faculties are showing signs of decline. Frequently the pontiff murmurs incoherent phrases.

After receiving communion the pope asked for extreme unction, which was administered shortly after 2 o'clock this morning by Mgr. Zampini, assisted by Mgr. Testoni. At the conclusion of the ceremony the pontiff called Mgr. Zampini to his bedside, thanked him, and shook his hand.

BULLETIN.

ROME, Jan. 20.—(United Press.)—Cardinal Merry del Val, who as cardinal camerlengo, becomes temporary custodian of the papal authority in case of the death of the pope, took up permanent residence in the vatican this afternoon. Cardinal camerlengo will assume papal authority pending the election of a new pope.

ROME, Jan. 21.—[By the Associated Press.]—Pope Benedict early this (Saturday) morning lay between life and death. Whether the pontiff could survive the night was considered problematical by the attending physicians.

Fresh centers of pneumonic infection have developed in the lungs of the patient, and the catarrh from which he suffers still persists. His temperature shortly after midnight was 101 degrees. Breathing was hard and difficult.

PROF. ETTORE MARCHIAFAVA. The Pope's Physician. [Amer. Press Photo.]

Localized in Right Lung.

The pneumonia was localized during Friday as centered in the pontiff's right lung, but neither lung was functioning as the physicians desired, in consequence of an immense accumulation of phlegm, which at times threatened suffocation. The pneumonia is described as being of the purulent, or pus, type.

The physician tried to make the patient cough, but failed.

At the time Prof. Battistini examined the pontiff his temperature continued around 101, to which point it had fallen from 104 during the day.

Three doctors are at the bedside of the pontiff, including Prof. Marchiafana, the pope's regular physician.

Mind Was Bright.

Through all his sufferings the mind of the pontiff remains bright, and he is described as being exceedingly cheerful and unafraid of death.

"If it pleases the Lord that I shall work again for his church, I am ready; if he says it is enough, let his will be done," the pontiff said early Friday evening as the cardinals were withdrawing from the sick chamber after having paid him a visit.

Throughout the early hours of the evening Benedict was reported to have been fairly comfortable, but as the midnight hour approached he became restless. He found difficulty in breathing, and oxygen again was administered. This seemed to relieve the patient somewhat.

Cardinals at Vatican.

All the cardinals of the Curia remained at the Vatican all yesterday afternoon, and last evening a large number of them were present in the ante-chamber to the sick room.

As each cardinal passed about

* * *

through the adjoining room he wore an extremely anxious look. Bishops and priests flocked about them asking for information as to the condition of the holy father.

All the cardinals concurred in the opinion that there still was a ray of hope, but that the condition of the patient was most desperate. Although his breathing continued difficult, the fact that he had been able to throw off some of the congestion in his lung brightened the spirits of the pontifical court during the evennig.

There was an immense crowd of Vatican diplomats and monsignori within that portion of the pontifical apartments on the far side from the pope's bedchamber. They came to sign the visitors' register and to seek what news they might obtain.

Crisis in Illness.

The crisis in Pope Benedict's illness, Dr. Marchiafava said, began at 2:20 o'clock yesterday afternoon. At that hour the pontiff began to expectorate and then dozed quietly for a short time. His physicians believed they would soon be able to predict the outcome with some degree of certainty.

The change for the worse began about 4 o'clock yesterday morning. It was especially due to catarrh, contracted last Sunday at mass, which had spread to both lungs, to inability to expectorate and to pulmonary inflammation, it was stated. Prof. Cherubini, who had been waiting at the Vatican, was immediately summoned. He found the pope mentally depressed and panting for breath.

Realizing the patient's serious condition, Dr. Cherubini administered sedatives and expectorants, but the beneficial effects anticipated did not manifest themselves. In view of the gravity of the situation, Dr. Cherubini sent an urgent call to Prof. Bignami, a Vatican automobile being dispatched to bring him to the Vatican, his arrival there following shortly.

Hold a Consultation.

Prof. Bignami the evening before had remarked upon the absence of a cough, checking expectoration, and consequently was not surprised by the development, it appeared. After a brief inspection of the patient, he left to bring Prof. Marchiafava, with whom he shortly afterward consulted.

Meanwhile Prof. Battistini had arrived and joined in the consultation.

His holiness received communion, administered by Papal Sacristan Zampini.

The disturbing conditions seemed to be passing away after 10 o'clock yesterday morning, as the pontiff was then able to expectorate slightly. This aroused more hope among the watchers, but towards 11 o'clock he became worse again, and oxygen then was administered.

The Morning Bulletin.

The morning official bulletin read:

"His holiness has been four days with influenzal bronchitis. It is ascertained that the inflammatory process has spread to the right lung. The patient passed an agitated night and had no sleep. This morning the dyspnoea is intense. The temperature was 104, the pulse 102, and the respiration 58.

BATTISTINI,
"CHERUBINI,
"BIGNAMI,
"MARCHIAFAVA."

The physicians gave their patient another examination shortly after noon. Then the Vatican cardinals gathered around the pope's bedside and kissed his ring as his hand lay on a cushion. At this time his holiness was allowed to sit up in bed a few minutes. During the day the pope was given just enough nourishment to sustain him, all solid foods being withheld in order to allow his fever to subside.

Pain of Intense Nature.

The inflammation with which the pontiff had been affected had completely invaded the bronchial tubes and so filled them that it became painful for his holiness to throw off the secretion. Pain of a more intense nature, however, came when the inflammation spread to the lungs. The heart condition, too, caused alarm, injections being administered to stimulate the action of the organ.

Dr. Battistini said the pneumonia was localized on the right side, but that the lungs did not function because the catarrh had spread so greatly that the air could not penetrate. Camphorated oil, he said, had been injected in the breast. An analysis of the kidney secretions, he added, had shown traces of albumen.

The pope's temperature was not very high, fluctuating around 101, and his pulse was not excessive, the striking thing being the righ rate of respiration.

The pontiff's temperature was given at 6 p. m. as 101, pulse 104, respiration 60. The pneumonia had not spread further.

Shortly after 11 o'clock yesterday morning Mgr. Zampini, the sacristan of the palace, accompanied by the cardinals, went to the palatin chapel and took the sacrament to the pope. The cortege was preceded by four of the palatin's guards, carrying lighted candles, four chair bearers and four uniformed private guards, the cardinals following. Cardinal Gasparri and Mgr. Zampini were weeping.

The cortege proceeded to the papal apartment, which was entered only by the cardinals and a few of the palace prelates. Those who were waiting in the antechamber told their beads as the procession passed to the pope's bedside, where extreme unction was administered to his holiness. Pope Benedict, retaining the clearest consciousness, followed with deep emotion the reading of the formula of the profession of faith by Cardinal Giorgi. After receiving the communion he said to Cardinal Sili:

"I beg you to recommend me to the Virgin of Pompeii."

Prayers were said in the Catholic schools. All business at the Vatican was suspended. Great crowds gathered at the doors of the Vatican and throughout Rome.

When the pope asked for the last sacrament his attendants sought to dissuade him, but he insisted upon receiving it, "if only to give a good example," he said.

Talks with Secretary.

After receiving the viaticum the pope had a twenty minutes' conversation alone with Cardinal Gasparri, papal secretary of state. It is believed his holiness conveyed his last wishes to the cardinal, who as chamberlain would preside over the temporal affairs of the church in the event of the pope's death.

Cardinal Gasparri, says the Tribuna today, has sent an urgent summons for all the cardinals resident abroad to come to Rome in order that the sacred college may be present there, ready for an eventuality.

One of Pope Benedict's nephews, Sig. Della Chiesa, visited his holiness Thursday, and yesterday it was learned that he also had been taken ill.

Another nephew, Count Persico, was admitted to the papal chamber today and saw the pontiff.

Numerous telegrams were flowing from all over the world requesting news of his holiness' condition, the number of messages from America being especially large. Mgr. Fizzardo, undersecretary for ecclesiastic affairs, is being kept occupied night and day dispatching answers to the vast quantity of messages.

AT POINT OF DEATH

POPE BENEDICT.
[Photo: Underwood & Underwood.]

WOMAN WALKS TO CHURCH TO PRAY FOR POPE; KILLED

Ever since the illness of Pope Benedict was announced Mrs. Julia Amprosiana, 75 years old, 922 Polk street, has walked to the Holy Family church, Roosevelt road and South May street, every morning to attend special masses offered for his recovery.

Yesterday as she was crossing Polk street at Aberdeen she was struck by an automobile and almost instantly killed. The machine was driven by Philip Lackoff, 1550 Turner street.

George Fught, 1010 Winona street, 50 years old and a cripple, got off an omnibus at Winona and Sheridan road. He started across the street. The car of Attorney William Cline struck him. He died at the Lakeview hospital.

Joseph Shafer, 35 years old, 1866 Burling street, kept his head down as he buffeted the wind that swept 22d street at Throop street. The machine of Stephen Jaksits, 1808 West 22d street, hit him. He may die.

96,803 PUPILS IN N. Y. SCHOOLS PRAY FOR POPE

New York, Jan. 20.—[Special.]—The 96,803 children in the 188 parochial schools of the archdiocese of New York repaired to their respective churches and lifted simultaneous prayers at 3 o'clock today for Pope Benedict XV. When Archbishop Patrick J. Hayes read the press reports of the pope's illness, he immediately set in motion the plans for prayer, which were immediately sent to every school in the diocese.

A Page of NEWS PICTURES on Page 22 of This Paper

U. S. CARDINALS MUST BE READY TO GO TO ROME

Inquiries for News of Pope Flood Papal Envoy.

Washington, D. C., Jan. 20.—Anxious inquiries are being received by Mgr. Bonzano from all over the United States. In many of the dioceses archbishops and bishops have ordered prayers for the recovery of the pontiff.

As is customary when the death of the pope is expected, cardinals in every part of the world must keep ready to go to Rome to participate in the conclave for the election of a successor. That is the highest function of a member of the sacred college. America has two princes of the church, Cardinal William O'Connell, archbishop of Boston, and Cardinal Dougherty, archbishop of Philadelphia. Although the conclave generally does not meet for ten or eleven days, after the death of a pope, it is not always easy for the cardinals who live far away to reach Rome in time for the selection of the new head of the Catholic church. At the last conclave, after the death of Pius X., the American cardinals arrived shortly after his successor had been chosen.

O'Connell Asks Prayers.

Boston, Mass., Jan. 20.—Cardinal O'Connell tonight issued a formal announcement to the archdiocese of Boston asking for prayers of priests and laymen for Pope Benedict.

The letter follows:

"We have received official confirmation from the cardinal secretary of state that his holiness, Benedict XV., is gravely ill. We recommend therefore to the prayers of the faithful our beloved holy father and request all priests of the diocese to be mindful of his holiness in the masses, to the end that God may return him to health and to government of holy church to which he has consecrated his whole life."

K. of C. Cable Sympathy.

New York, Jan. 20.—[United News.]—On receipt of word of Pope Benedict's critical condition Supreme Knight James A. Flaherty, representing 800,000 Knights of Columbus in America, cabled the sympathy of the organization to the Vatican.

"The news of the grave illness of the sovereign pontiff fills the Knights of Columbus with profound sorrow," the message said. "The earnest prayers of the Knights of Columbus go up from all parts of our country in behalf of his holiness."

Requests were sent to all of the 2,400 councils of the K. of C. for prayers for the pope.

THOUSANDS PRAY HERE.

Thousands of Chicagoans went to the Roman Catholic churches of the city yesterday to offer prayers for the "speedy recovery or happy death" of the pope. Prayers also were said in all of the parochial schools and the children were told to inform their parents of the desirability of adding special pleas for the pontiff to the usual morning and evening prayers.

Officially, no cognizance was taken of the serious condition of the pope. Archbishop Mundelein is absent from the city. Bishop Hoban, in charge of the archdiocese in his absence considered that no formal action on his part was necessary.

Bishop Hoban made arrangements to send a letter to the priests in the archdiocese in the event of the death of the pope. This letter will simply advise them of the event and call for the saying of special prayers at the Sunday services.

SOUTH HALSTED STREET FIRE.

Damage estimated at $25,000 resulted yesterday from a fire which destroyed a two story brick building at 1118-1120 South Halsted street, occupied by two clothing firms.

CONSTRUCT WIDE RURAL HIGHWAYS, BUILDERS PLEAD

Minimum Width Fixed at 20 Feet.

"Build wide roads into the country."

Ten thousand delegates, representing the best thought and talent of the modern highway world, unanimously adopted this important plank of THE TRIBUNE'S public improvement campaign yesterday. They set the absolute minimum of width on all country highways carrying as high as 1,000 vehicles a day at twenty feet.

Experts Favor Thirty Foot Width.

The majority of experts attending the annual Good Roads congress at the Coliseum favored the building of thirty foot highways in 1922, and predicted that within five years four trunk line roads will be needed to carry the traffic where one state or federal aid road exists now.

Business depression was a total stranager in the Coliseum from the opening of the big convention until its close yesterday afternoon. Good roads men are confident that every state in the Union will build as great a highway mileage this year as weather conditions permit. They point out that the enthusiasm generated in Chicago over rapid road building will form one of the chief outlets this spring for labor.

Sales of road building machinery and material, it was announced, averaged more than $2,000,000 a day during the show, making a total of $10,000,000 for the five days of the convention. The attendance exceeded 25,000.

Grade Crossings Condemned.

Among other resolutions to receive the indorsement of the national road builders' body were those condemning grade crossings and calling upon the railroads to coöperate fully in their elimination; condemning billboards along main traveled highways, urging all state organizations to throw politics out of the highway building game, and indorsing the Woodruff bill, which provides for an appropriation for federal aid highways of $100,000,000 a year for five years. It was also urged that the government's help in highway building also be extended to Alaska, and that the United States be represented properly at the international road congress to be held in Madrid, Spain, next year.

MARY M'CORMIC OWES ALL TO OUR MARY, SHE SAYS

Mary McCormic, youngest star of the Chicago Opera association, yesterday issued a signed statement denying the charge made by Lucien Muratore, before his departure for New York, that "flowers sent to her were intercepted at the footlights by Mary Garden."

"Among the bouquets when I made my debut in 'Carmen' was the biggest basket I ever saw from Mary Garden," said her statement. "To accuse her of 'stopping' flowers intended for me is so unfair I am sure Mr. Muratore never said it.

"Mary Garden took me from oblivion and gave me my chance because I was an American girl with a voice and ambition. She told me not to worry about singing opposite Muratore—that he was the most wonderful man on the stage, one great artist who took nothing and gave everything to those with whom he sang. And he was everything Miss Garden said.

"Only those who have worked under high pressure with Miss Garden can realize how magnificent she is in great and small things. She has a family of sixty children on her hands and if she treats us as children it is because we have acted as such."

Police Disperse Meetings in India; Arrest Fifty

CALCUTTA, Jan. 20.—Fifty persons were arrested by police forces which dispersed three meetings held in the prohibited area here. Holding of these meetings is the new method of civil disobedience adopted by the native provincial congress of Bengal.

JAP GUNS TO WATCH U. S.

The Japanese are reported to be hurrying the fortification of the Bonin islands to completion. The map shows the relation of the Bonins to the Philippines. The Japs claim that the Bonins are "mainland" and that, since they are imperial territory and not mandates, any limitation of armaments agreement does not apply to them.

JAPS COMPLETE BIG GUN SITES IN BONIN ISLES

Near U. S. Shipping Route to Far East.

BY CHARLES DAILEY.

[Chicago Tribune Foreign News Service.]

[Copyright: 1922: By The Chicago Tribune.]

TOKIO, Jan. 20.—Japan is going ahead with its program for the fortification of the Bonin islands.

The Bonins are a few hundred miles from the steamship route to the Philippines.

Big gun emplacements are virtually completed, and an aviation expert is now en route from Nagasaki to supervise the laying out of an aviation field, the erection of hangars, etc. The plans also include the widening of the eastward channel to permit the egress of destroyers in either direction.

Regarding the program for the conversion of warships Japan is exerting every influence to have the hulls of the fast ships transformed into airplane carriers and tank ships. This desire, over the British and American objections, possibly accounts for the decision to include the Bonins in the unrestricted territory.

LIBERAL PARTY IN LONDON HOLDS GRAND REUNION

[Chicago Tribune Foreign News Service.]

LONDON, Jan. 20.—Prime Minister Lloyd George was elected president and Winston Churchill vice president at the convention of the National Liberal party council in London today, and tomorrow Mr. Lloyd George, in the most important speech of this year, will outline the policy of the liberal wing of the coalition.

Fighting speeches were made today by Mr. Churchill and Sir Gordon Stewart. Mr. Churchill gave a cue for a new party, which it is known that he and Mr. Lloyd George would like to form, by a violent attack on the Socialists who he declared were utterly unfit to govern, needing long years in night school and a continuation of classes in the house of commons to learn the job.

CHURCH FEDERATION PICKS REV. F. D. STONE AS AID TO PRESIDENT

The Rev. Fred D. Stone of the Methodist Episcopal church was yesterday elected chairman of the executive committee of the Chicago Church federation, representing fourteen denominations.

THE REV. F. D. STONE.

The Rev. Howard Agnew Johnston, president of the federation, declined to serve longer unless his responsibilities were shared by others and Dr. Stone's election was the result.

A favorable report on holding a union ministers' meeting once a month under auspices of the church federation was announced as likely. The organization in the federation will vote on the plan next Monday.

It was decided to furnish Protestant religious service to the Speedway hospital under the auspices of the federation.

OCEAN STEAMSHIP MOVEMENTS.

Arrived.	Port.
CEDRIC	New York
ALGERIA	New York.
ADRIATIC	Algiers
Sailed.	**Port.**
BAYERN	New York
LAPLAND	Antwerp
RYNDAM	Plymouth

20% WAGE RAISE OR STRIKE, HARD COAL MEN'S PLAN

April 1 Is Date Named in Latest Ultimatum.

Shamokin, Pa., Jan. 20.—The anthracite mine workers' wage convention late today adopted the recommendation of its scale committee that they demand a 20 per cent increase in wages for contract miners and an advance of $1 a day for day men. This was the principal one of nineteen demands before the convention.

Among the demands presented to the convention for approval were:

That the next contract be for a period not exceeding two years and that individual agreements and contracts be prohibited.

That the eight hour day clause in the present agreement shall be applied in or around the anthracite collieries under the jurisdiction of U. M. W. of A.

Time and half time for all overtime and double time for Sunday and holiday work.

A standard check-off provision.

A more liberal and satisfactory clause covering the question of miners who encounter abnormal conditions.

In retrenchment seniority shall apply in the laying off of men and the rehiring.

The scale committee is to be instructed to perfect arrangements providing for a suspension of mining on April 1, 1922, if no satisfactory agreement has been arrived at, as of that date.

COLD FREEZES WU'S PLAN FOR PEKING ATTACK

[Chicago Tribune Foreign News Service.]

PEKING, Jan. 20.—There has been little change during the last twenty-four hours in China's political situation. Premier Liang Shih-yi remains firm in his determination not to be forced to resign, while Gen. Wu Pei Fu has reiterated his opposition to the present cabinet. Gen. Wu's ultimatum demanding the resignation of the premier was to have been effective on Wednesday, but no action has been taken yet, due probably to the extremely cold weather.

Gen. Wu, following the Chinese idea, will probably postpone hostilities until spring. However, his attitude appears to be less menacing and he has even telegraphed Premier Liang suggesting that the best policy would be for the premier to resign on his own initiative.

Reports are current to the effect that the Peking government has enough funds to stave off China's New Year settlement to a certain extent.

Chicago Tribune.
THE WORLD'S GREATEST NEWSPAPER
Vol. LXXXI. Saturday, Jan. 21, 1922. No. 21.
Published daily at No. 7 South Dearborn Street, Chicago, Illinois.
Mail Subscription—Prices, except Postal Zones 5, 6, 7, and 8—Daily with Sunday, one year $15.00.
MAIL SUBSCRIPTION PRICE.
Zones 1 to 4 inclusive—Daily, $12.00 per year
Zones 5 to 8 inclusive—Daily, $12.00 per year
Entered as Second Class Matter June 3, 1908, at the Postoffice at Chicago, Illinois, under act of March 3, 1879

SHAYNE

Some really "worth while" Clearance Sale purchases in

SHIRTS
—Shayne

At $2.65 (3 for $7.50)
Regular *Shayne* $3.50 and $4.00 Shirts

At $3.35 (3 for $9.50)
Regular *Shayne* $5.00 Shirts

At $5.35 (3 for $15.00)
Shayne Silk Shirts formerly priced from $7.50 to $12.00

A *Special Group* of "Broken Lines" of $3.00, $3.50 & $4.00 Shirts
NOW $2.15

Shayne Neckwear
At 65c (6 Ties for $3.50)
A wonderfully attractive group of $1.50 and $1.00 Ties

Cape Gloves
At $2.95
formerly $3.50 and $4.00

Broken Lines
$2.45

33⅓%
OFF
SILK AND WOOL MUFFLERS
to close out

JOHN T. SHAYNE & Co.
ON MICHIGAN AVE. *at Randolph*
"The Gateway of the Loop"

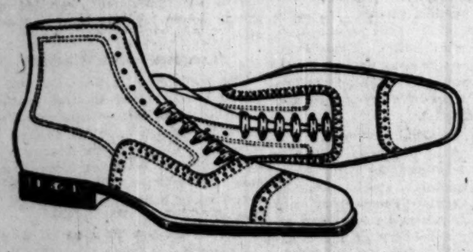

$5.95
Dearborn Street Men's Shop Only

Maybe You're One of the Fellows

who paid eight dollars for a pair of these earlier in the season.

If you did, you know now that you got your money's worth of good Walk-Over quality.

But because the lines are broken in size you can buy the same life-size values now for $5.95.

If this sounds worth while, stop at our Dearborn Street Men's Shop, and if your size is left we'll treat you to a real honest-to-goodness bargain.

These shoes have been collected from our three stores and are to be had only at our Dearborn Shop.

FIFTEEN STYLES
Nos. 3473 and 3481, as illustrated, are typical $5.95 values.

Walk-Over
14 South Dearborn Street
(Hamilton Club Bldg.)

THE HUB—HENRY C. LYTTON & SONS

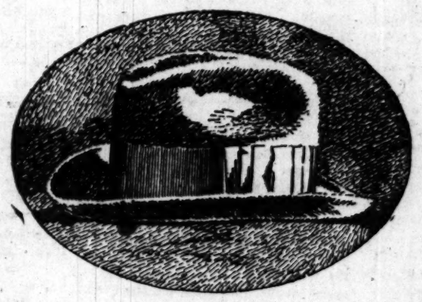

Two saving opportunities presented by our great Hat section

$15 and $18
Imported Velours
$10
All our fine imported velours are included in this special selling. Smart styles in all colors and sizes. None reserved.

Silchi Mixtures
Specially Priced
$6
Are beautifully trimmed and satin lined. Distinctive styles, color effects, that are new. Very exceptional in value.

THE HUB
Henry C. Lytton & Sons
State at Jackson—on the N. E. Corner

SHANTUNG LOOMS AS OBSTACLE TO WORK OF PARLEY

Senate Ratification of Agreements Menaced.

[BY A STAFF CORRESPONDENT.]
Washington, D. C., Jan. 20.—[Special.]—The Shantung controversy, which played such an important part in the defeat of the Versailles treaty, stalked into the senate today to menace ratification of the various agreements growing out of the armament conference.

THOMAS J. WALSH.
[A. P. Asso. Photo.]

Senator Walsh of Montana, Democrat, introduced a resolution designed to bring the Shantung dispute, now raging between the Japanese and Chinese delegates, into the open, and calling upon President Harding to furnish the senate with the facts concerning the situation. Senator Walsh declared that failure to adjust the differences between Japan and China would endanger ratification of the four power pacts and other agreements resulting from the conference.

Stirs Lodge and Underwood.

Senator Lodge, Republican leader, and Senator Underwood, Democratic leader, delegates to the conference, both happened to be in the senate when Senator Walsh introduced the resolution. They moved promptly and in perfect unison, to squelch it. Each of them spoke opposing action on the measure at this time. General debate ensued, which brought out these salient facts:

SENATOR LODGE.

That the American delegation keenly appreciates the importance of a settlement of the Shantung question, settlement of the Shantung question.

That Japan is unwilling to permit other nations to intervene in the controversy, and, under the terms of the Versailles treaty, other nations are powerless to compel Japan to submit the Shantung question to a plenary session.

That the delegates still have high hopes that a settlement of the Shantung question will be reached.

Lodge States His Views.

Senator Lodge told the senate the American delegation had made every effort to use its good offices in behalf of China, but that impenetrable barriers had been set up by the Versailles pact.

Senator Borah, Senator Johnson and Senator Brandegee, "irreconcilables," asked Senator Lodge numerous questions all tending to show that the commitments of the Versailles treaty were menacing the success of the present conference.

The resolution was laid on the table until tomorrow when it probably will be referred to the foreign relations committee.

13,127 STUDENTS GRADUATED HERE IN COMING WEEK

Approximately 13,127 students will be graduated next week from the Chicago public schools, both high and elementary, according to the figures made public yesterday by Superintendent of Schools Peter A. Mortenson.

The number to be graduated from each school are: Elementary schools, 10,060; high schools, general course, 344; miscellaneous courses, 415; technical courses, 236; junior college, 53, two year vocational course, 1,088; business courses, 178; prevocational courses, 311.

The names of the graduates will be made public next week, Mr. Mortenson said.

Farrar Wins First Tilt in Divorce Court Action

New York, Jan. 20.—[Special.]—An order for the appointment of a commission to take testimony of witnesses in California in the suit for divorce brought by Geraldine Farrar against her husband, Lou Tellegen, was issued by Supreme Court Justice Guy today. The motion, brought by Samuel Untermyer, attorney for Miss Farrar, was not opposed by Harry N. Steinfeld, attorney for Mr. Tellegen. The commission, it is understood, will question witnesses concerning alleged misconduct of Mr. Tellegen in California.

California and Hawaii via Panama Canal

A Raymond-Whitcomb Cruise, leaving New York, Feb. 18. Visiting Cuba, Porto Rico, Virgin Islands, Panama Canal, Salina Cruz and Tehuantepec in Mexico, Los Angeles, San Francisco, the Hawaiian National Park and the famous Active volcano Kilauea, Hilo and Honolulu, returning to San Francisco. Optional Eastward trip by sea or rail. Rates $750 up.

Raymond & Whitcomb Co.
112 South Dearborn St., Chicago
Telephone State 6266

BESIEGED IN A MANSION

George Philip Braun is selling his residence at 1221 Astor street, wanted to vacate. Mrs. Vesta Braun, his wife didn't. She locked herself in a room yesterday and the movers stripped the house of the rest of the furnishings. Here's the mansion with the van backed up to be filled with lares and penates. Mrs. Braun stayed all night in her beleaguered home.

HOME ON GOLD COAST IN SIEGE AS WIFE SUES

Mrs. G. P. Braun Jr. Asks Divorce.

(Continued from first page.)

a window she knew to be unlocked, during a temporary absence of the caretaker.

"I was just determined I would not let Mr. Braun gratify a selfish whim by selling this house," said Mrs. Braun last night. "I want to keep this house for the children. So I slipped over here last night and got in. Mr. Patterson had some coal delivered, but the caretaker, acting under orders from Mr. Braun, would not permit a fire to be built in the furnace.

Called the Police.

"At 5 o'clock this morning I was awakened by a terrible commotion downstairs. At first I thought it was burglars, but they were making too much noise. I went downstairs and found Mr. Braun and these moving people carting out the furniture. I called up the Chicago avenue station and some policemen came over, but Mr. Braun told them everything was all right, that the men were acting under his direction, and they went away. I suppose they thought it was just a family matter and they had no jurisdiction.

"I was determined they should not carry out my bedroom furniture, so I rushed up here and locked myself in. Then the Pinkerton detectives came and would let no one see me, not even my attorney, Mr. Patterson. I've been momentarily expecting them to try to break the door down."

Hot Water Bags.

Shortly after noon Mrs. Palmerston reported by phone that Mrs. Braun was so cold she could not come to the telephone. Neighbors sent in some hot water bags and food.

"But the hot water bags would stay warm for only a little while, and we had to wrap ourselves in blankets," Mrs. Braun said later. "Late this afternoon we got two small oil stoves, and, as we have plenty of blankets and I am in good health, I suppose we can hold out."

When Attorney Patterson was unable to run the gauntlet of Pinkertons, he hurried to Judge Charles A. McDonald's courtroom to obtain an injunction restraining the private detectives from barring him from his client. The judge had left for the day, however.

A conference was then held between Mr. Patterson and Mr. Braun's attorney, at which an agreement was drawn up whereby Mrs. Braun would forfeit none of her legal rights if she went to the Ambassador for the night and returned to the house this morning.

The document was signed by both attorneys, but when it was presented to Mr. Braun at the University club he refused to allow Mrs. Palmerston to return to the house.

"I didn't want to come back to this house alone after the way Mr. Braun has acted," said Mrs. Braun, "and I knew if my sister once left he never would let her come back with me. So I'm not going to take any chances. I'm going to stay right here."

Windows were opened all along the street when the flashlights began to pop, and motorists stopped to watch the movers. Across the street the guests at the Maison du Nord gathered in the parlor, watched the scene, and gossiped as to the probable outcome. Two movers, loaded down with boxes and barrels, saw a camera man and scuttled back into the house.

At 6 o'clock a new shift of Pinkertons went on duty, equipped with flashlights and heavy overcoats. One patrolled the yard, testing the iron bars on the windows at regular intervals.

Married Thirteen Years.

The Brauns have been married thirteen years. Mrs. Braun places her husband's wealth at $650,000, while his attorney estimates it at about half that amount. Mrs. Braun is said to be worth $150,000 in her own name.

"Mr. Braun has done practically no work of any kind since we have been married," said Mrs. Braun. "He has spent most of his time hunting. In all that time he has contributed not more than $500 towards the support of his children. He has been constantly intoxicated and quarrelsome."

Through his attorney, Mr. Braun denied the charge of drunkenness and stated his wife could obtain the furniture any time she chooses to go over to the storage house for it.

"But we are going to sue out a writ of replevin for all the furniture that has been removed and we are going to get an injunction to remove those Pinkerton fellows," said Attorney Patterson. "Mrs. Braun will not be able to leave the house to sign the necessary affidavits, but I can sign them as her attorney."

CARBOCOAL: It's hot and clean. BUNGE BROS COAL CO., Distributors.—Adv.

GEORGE P. BRAUN JR.
[Koehne Photo.]

MRS. VESTA BRAUN.

THON PLEADS FOR ENFORCEMENT OF PAROLE STATUTES

Before the Oak Park Civics club yesterday Representative William C. Thon of Chicago made a plea for the reform of the present parole law. He said that though the paroling of the first time offender was a desirable thing, public opinion demanded a law which should prevent the paroling of the criminal who was no sooner out on parole than he was on trial again for some new crime.

WILLIAM C. THON.

"I believe in the theory of the parole law," said Mr. Thon, "and believe that many persons who have been released on parole have reestablished themselves in society and have become useful and valuable citizens. What the people object to is the action of those who are in charge of administering the parole law granting paroles to hardened and professional criminals."

Taylorville, Ill., Man New General Volstead Agent

Washington, D. C., Jan. 20.—Appointment of Edgar Jones of Taylorville, Ill., as a general prohibition agent with headquarters at Washington, D. C., was announced today by Prohibition Commissioner Haynes.

Velour hats

YOU'D be glad to pay $10 for these velour hats, probably more; you don't have to. We bought them at a big saving; we're passing it along to you. They're really wonderful values; be sure to see them at

$7

Maurice L Rothschild

Money cheerfully refunded

Southwest corner Jackson and State

Chicago Minneapolis St. Paul

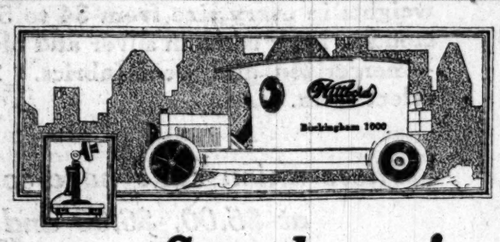

Speed.....!

When Flowers are required, the need for them generally occurs at the last minute. Therefore only a high-speed organization like ours can render satisfactory Floral Service.

Do as thousands of others do — phone WITTBOLD with full confidence that your floral gift or expression of sympathy will be artistic and of the highest quality—and, equally important—on time!

17 TELEPHONES—All
BUCKINGHAM 1000

The ORIGINAL **Wittbold FLORIST** *Established 1857*

745 Buckingham Place
We Have No Loop Store

We are as near to you as your phone

FRANCE A HURDLE, U. S. BELIEVES, ON NORMALCY ROAD

Washington Marks Time on Genoa Conference.

BY ARTHUR SEARS HENNING.

Washington, D. C., Jan. 20.—A fortnight or more is likely to elapse before the administration decides whether the United States is to accept the invitation of the European powers to participate in the economic conference at Genoa on March 8.

President Harding decided today to postpone action on the invitation, and it was indicated at the White House that the matter would not be considered until the conference on the limitation of armaments finished its work.

U. S. Stand Up to Powers.

The other powers want the United States to join the Genoa conference and aid in the reconstruction of Europe, but the administration does not intend to commit itself until the attitude of the powers on matters of more immediate concern to America is disclosed.

The administration also intends to delay action until the attitude of France toward the Genoa parley is disclosed more definitely.

The statement of policy made by Premier Poincare, in which he announced that Germany must make full reparation payments, and that France could not accept an invitation to Genoa unless it was understood in advance that the question of German reparations was not to be discussed, does not fit in with the American position.

Land Armies Vital Angle.

The United States feels that the question of the reduction and limitation of land armaments of European nations should be considered as one of the necessary steps in a sincere effort to balance national budgets.

Another feature which is displeasing to some officials is the activity of Leon Trotzky. The United States is not as yet prepared to give official recognition to the soviet, and there is doubt as to the advisability of America sending her representatives to sit in at a conference on equal terms with Lenin and Trotzky.

JAPAN BALKS AT PUBLICITY FOR CHINA TREATIES

Washington, D. C., Jan. 20.—[By the Associated Press.]—The American proposal to lay openly before the world all the treaties and understandings that relate to China met with a setback today when it came before the far eastern committee of the arms conference for formal adoption.

Although such a step had been agreed to yesterday "in principle," the problem of defining the exact scope of the agreement precipitated a debate, and after several changes had been made in the draft presented by the American delegation final action was postponed at the suggestion of Japan.

The committee did adopt, however, a resolution expressing the hope of the powers that China speedily would reduce the large military forces now maintained within her borders. That action, the resolution declared, was considered requisite to any real financial rehabilitation of the Chinese government.

FINE TAXI DRIVER.

Harry Brodzky, 1042 Lincoln street, a taxi driver, was fined $50 and costs and placed on probation for a year in the Court of Domestic Relations yesterday for contributing to the delinquency of a girl.

A Page of NEWS PICTURES on Page 22 of This Paper

SEEKS DIVORCE

MRS. HARRY P. PEARSONS.
[J. D. Toloff Photo.]

MRS. HARRY P. PEARSONS, wife of Evanston's mayor, who has sued him for divorce, has long been active in Evanston's social affairs. Rumors of domestic troubles were rife a week ago when she returned from a visit to the east and went to the home of her parents. Mrs. Pearsons charges her husband with desertion.

HEAD OF BEREA HERE TO RAISE $150,000 FUND

President W. J. Hutchins of Berea college, which is said to be the oldest educational institution for the southern mountaineers, will speak tomorrow at the First Congregational church of Oak Park. President Hutchins is in Chicago for the opening of a drive to raise $150,000 as Chicago's quota of a $1,000,000 "Berea Necessity fund."

W. J. HUTCHINS.

At Orchestra hall tomorrow night motion pictures of the life of the mountain people will be shown.

COLD SNAP ENDS AS WIND DIES IN SNOWY SHROUD

After spending a few days and nights in letting the citizenry know there yet remained shivering winds and bone cracking cold in his arsenal, old King Boreas last night turned off the breeze machine, ordered Lieut. J. Frost to lay off the thermometer, and decreed a heavy, wet blanket of snow as a gift to hard pressed humanity.

The mercury registered 7 degrees yesterday morning at 5 o'clock, but by 3 o'clock in the afternoon it had risen to 27, thereby once more upholding the city's reputation for short timed leaps in temperature. The snow began to sift down about 9 o'clock and within an hour was falling in a veritable "smoke screen." It depressed the thermometer a degree or so.

The king's press agent, Prof. Ernest H. Haines of the weather bureau, opined that it will be unsettled today, with moderate winds.

Fred Morris Dearing to Be Minister to Portugal

Washington, D. C., Jan. 20.—Fred Morris Dearing, assistant secretary of state, will be nominated by President Harding as American minister to Portugal within a few days, it was announced today at the White House.

ULSTER PREMIER IN LONDON EYING ALL IRISH UNITY

Expected to Talk Things Over with Collins.

BULLETIN.

[Chicago Tribune Foreign News Service.]

DUBLIN, Jan. 20.—Michael Collins left Dublin for London tonight to join the two Irish delegates in the British capital. He will take part in the conference with Winston Churchill.

BY JOHN STEELE.

[Chicago Tribune Foreign News Service.]
[Copyright: 1922: By The Chicago Tribune.]

LONDON, Jan. 20.—A long step towards Irish unity was taken today, when Sir James Craig, the Ulster premier, arrived in London to confer with the Irish committee of the cabinet on problems arising through the taking over of power by the Irish Free State.

Interviewed on his arrival, Craig said his trip was strictly business, and he intended meeting every one connected with the settlement of Irish affairs. This was taken as an indication that he is willing to meet the members of the free state government to talk over the problems of common interest to both parts of Ireland and the possibility of eventual union.

Talk With Churchill.

Craig had a long interview this afternoon with Winston Churchill, the chairman of the Irish committee, but so far as can be learned he did not meet Messrs. Duggan and O'Higgins, the free state delegates to London. It is not expected that he will confer with them, but rather with Michael Collins and Arthur Griffith, who are his equals in governmental rank.

There are many points requiring contact between Ulster and the free state. The new boundaries provided for in the treaty is one. The free state has appointed J. J. Walsh to take over the postoffice and he is formally in charge of the Irish postal service. Ulster, however, is exempted by the treaty, and there is the problem of where Mr. Walsh's authority ends and who controls the Ulster postoffice. Of course the fact is the old machinery is to carry on, Mr. Walsh being only the nominal chief.

Other Questions Up.

Another question is the matter of health insurance, which is an Irish national service. The money benefits, etc., must be apportioned between the two states. Railroad control also must be arranged. The British are hoping that a realization of all these difficulties will lead Ulster to accept unity as being the only practical way out.

Messrs. Duggan and O'Higgins continued their conference with the Irish committee today, discussing the details of handing over the authority. These discussions may last months, as there is a tremendous mass of work to be done. Many problems will be referred to drafting committees of experts to be worked into a form which can be signed

Last British Evacuate.

DUBLIN, Jan. 20.—[By the Associated Press.]—All the British auxiliary police except two battalions have now left Ireland. These two will leave tomorrow. Today the evacuation of the British army in Ireland began in earnest. Ships are waiting at Dublin to convey the troops, which were scheduled to arrive for embarkation during the course of the day by seven special trains—three from Curragh, two from Tipperary, and two from Maryborough. Two special trains were ordered to convey troops.

Our Biggest January SALE

SHIRTS

One of the most attractive offers we have ever made in high grade shirts

New patterns in high quality woven Madras cloth — all new shirts fresh from one of our best factories.

Regular $4 and $5 Shirts,

$2.45

3 for $7.00

THE WASHINGTON SHIRT CO

WASHINGTON cor. Dearborn
MADISON cor. La Salle
MONROE at Wabash
JACKSON cor. Dearborn
WILSON cor. Kenmore

Ten Middle West Stores for Men

CHICAGO CLEVELAND MINNEAPOLIS ST. PAUL KANSAS CITY

Today at FIELD'S

Pretty Cold These Days But You Can Shop in Comfort Here

IT is when the air prickles with the cold, and the frigid gusts snatch your breath away, that the warmth and genial atmosphere of this Store make it a haven of comfort to the chilled shopper.

She'll Enjoy Wearing This Girdle

IT will hold her skirt bands in place; and besides, her dresses and skirts will fit more smoothly. This little Girdle is of silk broche material, lightly boned, and designed for young girls' comfort. At the same time, it gives ample support.

Specially priced, $4.95.
Girls' Room, Fourth Floor.

Chenille Dots Are Very Becoming

MORE than that, they are very smart, when they decorate only the border of the Veil, as these dots do. The colors contrast with the Veil itself; for instance, there is royal blue on gray, folly on navy, beige on brown, and so on, becoming meshes, becomingly dotted. Priced, 95c yard.

First Floor, South, State.

Wool Cheviot Jackie Boy Coats Very Special, $8.50

IT is the kind of Coat that every little boy wants to wear—so sturdy and mannish. It is of all-wool blue cheviot, with red flannel lining; has muff pockets to keep his hands warm, and regular pockets to keep his belongings in. Sizes 3 to 9 years; an exceptional value.

Boys' Room, Fourth Floor.

Pate Agnel Keeps Your Skin Smooth Special, $1, $2.50

DATE Agnel is well-known to many constant users as a skin whitener, a cuticle softener, and as being very beneficial to dry skins. It is a creamy paste, used for skins that are sensitive to soaps—a soothing preparation which is important among toilet articles.

Small jars, $1; large size, $2.50; in tubes, $1.

First Floor, North, State.

There's More to a Breakfast than the Menu

—as anybody would realize if his Breakfast Room were possessed of Furniture painted in old ivory and green and gold. It is a new Suite, graceful of line, and capable of making any day begin joyously. The gate-legged Table and all the Chairs have gay, green feet and the open China Cabinet is a most becoming background for the breakfast dishes.

Eighth Floor, North, Wabash.

Ribbons in Their Gayest Mood

THEY make you think right away of smart sashings, lingerie, and all sorts of pretty uses for this taffeta Ribbon, edged with corded satin. There has never been such a variety of colors—solid, or with contrasting edges. Pink and lavender, or blue and pink are especially dainty for lingerie.

Varying widths range from 20c to 45c a yard; $1.85 to $4.25 a bolt.

First Floor, North, State.

Women's Athena Underwear for These Cold Days

—will fit you snugly and give you unlimited comfort. It comes in cotton, merino (cotton-and-wool), and silk-and-wool, in any style that you desire. It not only is soft and warm, but it is carefully tailored to fit your figure—a fact which will appeal to your sense of daintiness.

Fifth Floor, South, Wabash.

MARSHALL FIELD & COMPANY

MRS. DODGE GAVE PEARL NECKLACE TO HER DAUGHTER

Once Wore Gems on the Street Unguarded.

Detroit, Mich., Jan. 20.—[Special.]—The famous necklace, once the property of Catherine II. of Russia, has changed owners again. It was formally announced today that Mrs. Horace E. Dodge gave the pearls, purchased in 1920 for $825,000, to her daughter, Delphine, now the wife of James H. R. Cromwell of Philadelphia.

The announcement was made by Howard E. Bloomer, executor of the estate of Horace Dodge.

Mrs. Dodge Wore Gems Only Twice.

According to Mr. Bloomer, Mrs. Dodge wore the historical gems only twice. The first time was at the wedding of Miss Dodge to Mr. Cromwell in June, 1920. The second time was a year later, when Horace E. Dodge Jr. married Miss Lois Knowlson. On this second occasion Mrs. Dodge wore the pearls through the streets of Detroit despite the warning of Mr. Bloomer that she should not do so without a godyguard.

"Mrs. Dodge has been in deep mourning since the death of her husband," Mr. Bloomer said. "She concluded last fall that her daughter, Mrs. Cromwell, would have more use for the jewels than she. Therefore, she sent them to Philadelphia, where Mrs. Cromwell lives. They were sent by express. It was decided that was safer than sending them by a personal messenger."

Duty was Paid on Necklace.

New York, Jan. 20.—[Special.]—The necklace sold by Cartier, Inc., to the late Horace E. Dodge was regularly declared at the United States customs in New York, it was learned here today. Duty was paid, amounting to about $300,000. V. Benguiat and L. Benguiat, the former owners of the pearls, or their predecessors in interest, paid the duty in the early part of 1920, it was stated at the custom house today.

FAMOUS PEARLS, NEW OWNERS

MR. AND MRS. J. H. R. CROMWELL.
[International Photo.]

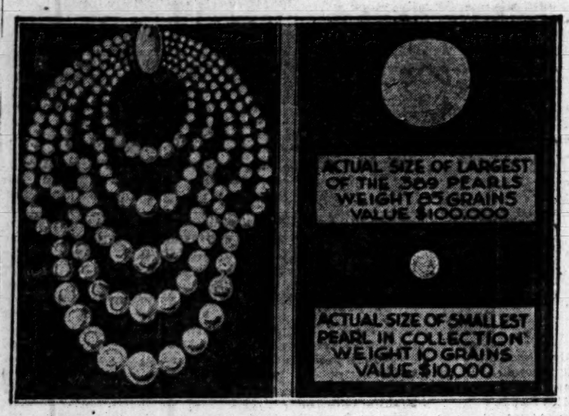

The necklace as arranged in five strands. Originally, in Russia, it consisted of seven strands.

Actual size of the largest and smallest of the graduated pearls on the necklace.

A. B., LL. B., M. A. WINS ROUND OFF MERE PROVOST

Bennett Freed; Gave Poke in Eye for Wrist Slap.

New York, Jan. 20.—[Special.]—The question as to whether a slap on the wrist deserves a poke in the eye was partly settled today.

Magistrate Oberwager dismissed the complaint of William H. Carpenter, provost of Columbia university, against Ralph Culver Bennett, A. B., LL. B., D. C. L., M. A., Yale, former professor of law in the University of Oregon, former assistant state's attorney in Chicago, and now president of the Metropolitan Colleges of Law, Inc., of Dover, Del.

It will be recalled that Mr. Bennett rang Prof. Carpenter's doorbell one night. Prof. Carpenter resented this and an encounter ensued.

Carpenter Tells His Tale.

Prof. Carpenter told his story in court today. He was in front of his home talking to two young ladies—they were instructors at Barnard—when he saw a man ascend the steps and start ringing the bell. He left the young ladies, ascended the steps and requested the gentleman to cease.

"I then pushed his fingers off the bell with my cane," the professor said. "He thereupon seized the cane, a light walnut affair, swung around and smashed me a blow under the eye. I went in the house and my wife got me some aromatic spirits of ammonia."

Mr. Bennett's counsel objected to the aromatic spirits of ammonia because they were not applied in the presence of the defendant. Sustained.

And Bennett Tells His.

Mr. Bennett ascended the stand. On the day of the slap, he said, he had engaged quarters at 421 West 117th street. The brown stone houses on this street look alike. Mr. Bennett thought he was home. He said he thought Carpenter merely a roomer.

"He cracked me on the fin," he said. "The cartilage is still swollen."

Miss Blanche Trenez, instructor in French at Barnard, said she saw Mr. Bennett hit Mr. Carpenter "a very big blow."

"I was so amazed," said she, like that.

The magistrate decided that Prof. Carpenter had no cause for action.

THE BANK OF KINDNESS

Draw a Check on It for the Unfortunate.

BY THE REV. W. B. NORTON.

A benefit entertainment for Our Lady of Peace Catholic church, 3035 Bennett avenue, will be given tomorrow at 3 p. m. in the Illinois theater. The pastor is the Rev. Edward Rice, long active in charitable work in Chicago. Father Rice was a chaplain overseas in the world war. Mrs. Charlotte Silverson Foreman will play selections from Chopin. Cathal O'Byrne, who has specialized in Irish folk songs, will sing. She will be accompanied on the harp by Cecilia Young. One of the promoters of the entertainment is Miss Teresa Armitage.

CHARLOTTE S. FOREMAN.

THE TRIBUNE has received the following benevolent funds:

Sergt. York fund, "He gets it anyway":

Friends, Plainfield, Ill.	$ 7.00
Tuesday club, Kendallville, Ind.	5.00
Total	$ 12.00
Previously acknowledged	1,237.60
Total	$1,249.60

Russian relief fund:

C. O. Holmes, agent, Gary, Ind.	$ 10.00
Previously acknowledged	4,824.06
Total	$4,834.06

PERSHING TELLS HOUSE HOW TO SAVE $3,400,000

Washington, D. C., Jan. 20.—Elimination from the military service of inefficient officers would reduce the war department's annual pay roll approximately $3,400,000, Gen. Pershing today informed the house military committee. To provide retirement pay for officers of considerable service and one year's pay for younger officers dropped would necessitate an expenditure of approximately $2,000,000, making the net saving for the first year about $1,500,000, the chief of staff declared.

By discharging inefficient officers of higher rank $4,000,000 would be lopped off the pay roll, the committee was informed, and appointment of needed second lieutenants at lower salaries would cost about $600,000 in pay.

Before inefficient officers can be eliminated legislation providing for a new "plucking board" and for retirement payments to discharged officers would have to be enacted, Gen. Pershing said. Plans outlined to the committee call for discharge of about 2,000 officers to bring the officer strength down to 12,000, later to be built up to 14,000.

Mayor of Kansas City Falls Dead in His Office

Kansas City, Mo., Jan. 20.—Following a conference with Matthew A. Foster and John E. Wilson, police commissioners of Kansas City, in his office today, Mayor James B. Cowgill dropped dead of apoplexy. The mayor was 74 years old.

CHANGE SOUGHT IN ENFORCEMENT OF DRY REGIME

Washington, D. C., Jan. 20.—[Special.]—The duty of enforcing prohibition will be transferred from the treasury department to the department of justice if the recommendations of the joint committee on government reorganizations are carried into effect.

The committee's plan, according to Chairman Brown, is ready for submission to the President. It will replace the regulation of medicinal liquor in the hands of the public health service and turn the actual task of suppressing bootlegging over to the federal bureau of investigation under the jurisdiction of the attorney general.

The plans also provide for the purchase by the government of all the whisky and other alcoholic beverages now in bonded warehouses.

Clark's 18th Cruise
Feb. 11th 1922 to the
MEDITERRANEAN
EGYPT & EUROPE
By specially chartered Canadian Pacific superb steamer
EMPRESS of FRANCE
18,481 Gross Tons
74 DAYS FIRST CLASS
$600 and Up
A few rooms with private bath are now available; also some single and two-berth cabins. Telegraph for particulars.
UNIVERSAL MARINE AGENCY,
142 South Clark Street
J. D. O'LEARY AGENCY,
185 West Monroe Street

STOP & SHOP
Stop in Today
and buy your food delicacies for over Sunday.
There is a most tempting display all over the store—Candy, Bakery, Fruits, Delicatessen—all vie with each other to attract your attention.
Annual January Sales now in progress—ask for price list when you come to the store.
Our prices are never high
Have you seen that 3-pound box of Chocolates, Bon Bons and Caramels—delightful, wonderful candies that are being sold during this sale 3 lbs. for.... $1.00
And our excellent Caramels in 7 different flavors—all fresh-made yesterday and today—22% cream, and all finest materials—made by expert candy makers; today only; the pound 54c
Visit the Bakery Dept.—Such a display of fascinating Bakery things you never saw—and all just as good eating as can be—such doughnuts—such pastries—such coffee cakes—and then as a special today—a 3-layer, oblong devils food Cake, covered with chocolate fudge icing—good size—only... 80c
Buy your Frankfurts—your Sausages—your Cold Meats—your Salads—your Cheese here today—because everything you buy will be first class and you and your family and friends will certainly enjoy what you get. Be sure to visit the store today.
FLORIDA STRAWBERRIES — Full quart boxes, per box..... 77c
Tebbetts & Garland
16-18 N. Michigan Avenue Randolph 7000

ORANGES FREEZE BY MILLIONS IN GOLDEN CLIMATE

Los Angeles, Jan. 20.—Millions of oranges were frozen on the trees of southern California last night and severe, though yet undetermined damage was suffered by citrus fruit growers in many districts by the worst frost that has struck this region in nine years, according to officials of the growers' organizations.

Continued cold weather is expected, and arrangements have been made for smudging large areas of orchard.

Southern California today had a variety of novelties—automobile radiators burst by freezing, frozen water pipes, ice on ponds and ditches and a shortage of gas, due to the unusual demands made on the mains for heating purposes, were among them.

Harding Names Ohio Man as Register of Treasury

Washington, D. C., Jan. 20.—Harley V. Speelman of Marietta, O., was nominated by President Harding to be register of the treasury.

A Page of NEWS PICTURES on Page 22 of This Paper

WILSON'S SUGAR MOVES COST U. S. BUYERS MILLIONS

Washington, D. C., Jan. 20.—Early dissolution of sugar control by the previous administration cost the American consumers hundreds of millions of dollars, the department of commerce said tonight in a review of the sugar situation.

"Large speculative operations began with most disastrous results, whereas during the war period sugar was maintained at prices that dealt fairly with both producer and consumer, the report said.

The most depressing market condition toward the end of 1921, the department continued, was the large stock of unsold sugar in Cuba, the carry-over being estimated at 1,200,000 tons of old sugar, as against a normal carry-over of less than 100,000 tons.

Columbia Records
Grafonola
Sensational Record Hits
NOW ON SALE

Al Jolson
Yoo-Hoo ..... Al Jolson A3513
Georgia Rose ... Broadway Quartette
Jolson sings Yoo-Hoo as only he can and exactly as he sings it in "Bombo." Al wrote it and knows how it should be sung.
The Sheik —Fox trot .....
Ray Miller and His Black and White Melody Boys A3519
Weep No More (My Mammy) —Fox trot .....
Two splendid dance record selections by this new dance orchestra that will be welcomed by every one who is fond of dancing.
When Francis Dances With Me —Waltz ..... Prince's Dance Orchestra A6203
Love's Ship —Waltz ..... Prince's Dance Orchestra
Prince plays these two selections—need we say more?
Da Da Da My Darling—Tenor Solo .... Frank Crumit A3521
When Francis Dances With Me —Tenor Solo, Frk. Crumit
"Da Da Da My Darling" a popular song in every sense of the word and sung in the only original "Crumit" way.
COLUMBIA
Now 75c RECORDS Now 75c

January Clearance Sale
Men's Winter Weight
UNION SUITS
Wilson Bro's
SURPLUS STOCKS
This lot includes all of their best grades in Chicago, weights in every size from 34 to 50, in regulars and stouts. They come in silver and blue mixed worsteds—mercerized and wool fabrics. 2,232 garments to select from.
These union suits have sold all season at $5.00, $6.00 and $7.00
SPECIAL SALE PRICE
$2.85
THE HUB
Henry C. Lytton & Sons
State and Jackson—on the N. E. Corner

Music By Wireless!
AFTER the opera season, the Westinghouse Transmitting Station on the roof of the Edison Building will provide concerts and other entertainment for the many receiving stations in Chicago homes. *Everyone* may now enjoy this unique form of entertainment.
Radio Receiving Sets from $25 up
Most complete line of accessories, parts, transmitting apparatus, etc. Come and see the great display.
Small Monthly Payments
COMMONWEALTH EDISON ELECTRIC SHOPS
72 West Adams Street

Men's Brown Cordovan Oxfords. Sizes 6 to 11. Reduced from $14.50 to $7.25

Men's Brown or Black Cordovan Bals. Sizes 6 to 11. Reduced from $15 to $7.50
Men's Shoes Now 20% to 50% Off
Men's Department First Floor
A STARR BEST
Randolph and Wabash Chicago

MISS BAKER OFF FOR ENGLAND—VIA CALIFORNIA

Tells of Her Plans to Wed Allister in Spring.

BY GENEVIEVE FORBES.

Time—Early spring, 1922.
Place—A small church in Waybridge, England.
Dramatis Personnæ—Mary Landon Baker and Allister McCormick.
Object—Matrimony.

And that's the scenario outlined last night by Mary Landon Baker as she began her journey east by boarding the Santa Fé Limited for the west, where she is to spend six or seven weeks at the Baker estate in Montecito, Cal.

"I've just received a letter from Mr. McCormick, written on the Baltic, on his way to England. He's counting the days until spring," and the slim girl in the closely fitting suit of midnight blue duvetyn dug her hand deep into the squirrel trimmed pocket and drew out the note, wrinkled and creased.

Passport in Handbag.

In her handbag this bride-elect, with everything in readiness three months before the wedding, carried a passport for England. In her steamer trunk in the baggage room was the Italian renaissance white velvet wedding dress which, fashioned for use at the ceremony at Fourth Presbyterian church, Jan. 2, is to gown the bride at the quiet ceremony this spring.

"I'm taking everything with me so there will be no delay when I leave California. I expect to sail from New York on the Aquitania, Feb. 28 or March 21. Mr. McCormick and I will be married just as soon after that as we can. There is, I believe, an English regulation which requires us to register three weeks previous to the marriage ceremony.

Emphatic About Marriage.

"But we'll be married just as soon as we can," reiterated Miss Baker as she shook her bobbed locks under the modish black patent leather hat with a Napoleonic upturned brim.

Honeymoon plans include a trip to France to visit Viscount and Viscountess de Janze, formerly Alice Silverthorne.

"I have no definite plans for the next few weeks except to hurry up and get well. Golf, tennis, motoring, bathing, I'll do them all."

When questioned as to the possibility of her writing, the author of "Verum Sapienti" replied that "it all depends upon the inspiration," and she fingered a white gardenia at her waist. Then she looked at the bulky knob under the glove of her third finger on the left hand. It was a large solitaire, the symbol of her betrothal to Mr. McCormick.

The Hamilton McCormicks, 631 Rush street, did not go to the station to bid their future daughter-in-law bon voyage, but Mrs. McCormick called at the Baker home, 1130 Lake Shore drive, early in the afternoon to say good-by. John Gilbert, an old family friend, took Miss Baker to the train.

SO LONG, MARY

Miss Mary Landon Baker saying farewell to Chicago as she starts trip west that will lead eventually to the altar in a little English church. [TRIBUNE Photo.]

RYAN APPLIES TO PARIS COURT FOR HIS RELEASE

PARIS, Jan. 20.—[By the Associated Press.]—The death of Mrs. Thomas Stewart Ryan, known also as Miss Audrey Creighton, yesterday in the American hospital at Neuilly was due to poisoning, according to the verdict of Police Surgeon Paul, who performed an autopsy on the body today.

Serious lesions were found in the stomach and kidneys, and the surgeon removed the vital organs for chemical analysis.

Charles G. Loeb, attorney for Mr. Ryan, who was held by the police a few days ago, after Mrs. Ryan had swallowed poison tablets, today filed a demand for his client's release on bail. The investigating magistrate is expected to reply to the demand tomorrow.

The demand recited the history of the case, pointing out that Mrs. Ryan never stated that she had been terrorized into swallowing poison, as some versions of the story have claimed, and that no cries of protest were heard. Her normal mental condition, says the demand, was shown by her ability to write farewell letters to her husband

Allister McCormick, photographed on steamship Baltic, on which he sailed for England, where his deferred marriage to Miss Baker will take place. [Paul Thompson Photo.]

HANG TWO IN NEW MEXICO.

Silver City, N. M., Jan. 20.—Elauterio Corral and Romaldo Lozano were hanged here today for the slaying of Ventura Bentcoma, jailer of Silver City.

'FIFI' HAS NEVER DENIED GUILT, IS STILLMAN'S PLEA

Fights Her Demands for $7,500 More Fees.

New York, Jan. 20.—[Special.]—The so termed "honey dear" letter, alleged to have been written by Fred K. Beauvais, the Canadian Indian guide, to Mrs. Fifi Stillman, was read today before the Brooklyn Appellate division of the Supreme court by counsel for James A. Stillman in the course of argument on an appeal from a recent order granting Mrs. Stillman $7,500 additional counsel fees.

Former Supreme Court Justice Almet F. Jenks, for Mr. Stillman, contended in his oral argument that Mrs. Stillman had not established the probability of winning her case as required under law before a court could order her husband to pay her temporary alimony.

Never Denied His Charge.

Mr. Jenks stressed the point that Mrs. Stillman thus far had made no positive or categorical denial of the charge that she was guilty of misconduct with Beauvais. She had never expressly denied that Guy, her son, was illegitimate, he said.

Counsel further pointed out that in the last nine months Mrs. Stillman had received more than $120,000 from her husband and no accounting of the expenditure had been made.

"May I remind your honors that the law provides," Mr. Jenks said, "that no allowance shall be made where the defendant cannot show reasonable porbability of success. This is an action brought by the plaintiff for an absolute divorce and to have the child of Mrs. Stillman, Guy, declared illegitimate. The co-respondent, Beauvais, has many times been within the jurisdiction of the court, but he has never gone on the stand.

Differ as to His Children.

"The plaintiff alleges the only issue to the marriage are Alexander, Anne, and James. She alleges that her children are Alexander, Anne, James, and Guy. Further on in her brief she adds, 'my issue,' and adds 'the infant Guy.'

"In her affidavit she does not say she denies the charge because she is innocent—she says, 'I am informed by one of my attorneys that I have a good defense. I therefore ask leave to amend my answer.' Plaintiff alleges the defendant 'lived continuously in adultery with the co-respondent.' She says 'these charges I deny.'

"There is nothing to show that she denies the possibility that she may have committed adultery one or more times.

Significant Items Recalled.

"I call to your minds the story of the moccasin, the little note, 'I hope Guy will some day know his own father;' the ring, the disappearance of the marriage ring, the two letters in language which I need not characterize, the telegrams sent the day the child arrived, the birthday party and the notes written by her to him. These things must be weighed by the court in answering this question."

The court reserved decision.

IMPRISONMENT FOR LIFE, CATHERWOOD'S PENALTY FOR MURDER

Thomas F. Catherwood, who several months ago murdered his sister-in-law, Mrs. Beatrice Sharples, was sentenced to life imprisonment yesterday by Judge Joseph H. Fitch in the Criminal court. Catherwood entered a plea of guilty and threw himself on the mercy of the court.

THOMAS F. CATHERWOOD. [TRIBUNE Photo.]

Assistant State's Attorney Edward Lyons asked for the death penalty, calling the crime one of the most cold blooded murders ever committed in Chicago, but Judge Fitch said that he didn't think the circumstances warranted such a sentence.

Catherwood testified he had been out of work for some time and that he had stopped at his sister-in-law's to get warm. Mrs. Sharples had wanted his wife and himself to come there to live, and while they were discussing it he said that he happened to think of the $50 his sister-in-law had. Then he forgot himself and committed the murder, he said.

FRIENDS LEARN OF MARRIAGE OF MRS. L. A. RUNYON

Friends of Miss Martha Barcley of Austin were greatly surprised to learn yesterday of her marriage on Jan. 4 to Leonard A. Runyon, son of Eben F. Runyon, attorney with offices in the Garrick Theater building. The bridegroom is also a lawyer and associated with his father. The announcement of the marriage was made by Miss Marie Barcley, 5470 West Fulton street, Austin, a sister of the bride. The couple are living at the West Fulton street address.

MRS. LEONARD RUNYON.

Mother Vows Vengeance on Slayer of Child, 6

"He killed my baby girl, and I will not rest until he pays," Mrs. Antoinette De Caesare, 1453 Spruce street, vowed before a coroner's jury yesterday when Vincenzio di Grombardi, 914 Sholto street, was ordered held to the grand jury on a charge of murdering the child, Lucy, 6 years old. Di Grombardi, seeking to collect a $10 debt from the child's father, fired several shots at him. The little girl ran between them and a bullet pierced her throat.

HELD ON SERIOUS CHARGE.

William Wood, living at the Y. M. C. A. hotel, was held to the grand jury in the South Clark street court after a chambermaid from the Stratford hotel testified Wood attacked her while she was cleaning his room when he was staying at the Startford hotel.

ARBUCKLE VISITS SCENE OF FATAL RUM JAMBOREE

State Has Finished with Presenting Witnesses.

BY EDWARD DOHERTY.

San Francisco, Cal., Jan. 20.—[Special.]—Roscoe Arbuckle went flying down the steps in the Hall of Justice this afternoon full of pep, smoking a brown paper cigaret. He needed only to do a comical tumble to look natural.

He and Nat Schmulowitz, associated with the defense counsel, were on the way to the suite in the St. Francis hotel where Virginia Rappe, Chicago movie actress, suffered her fatal injury Sept. 5.

Arbuckle, on trial for the second time on a manslaughter charge in connection with Miss Rappe's death, was to meet the jury of eleven men and one woman and the two alternates in the hotel.

State Witnesses Finish.

Court adjourned at 3 o'clock when the prosecution ran out of witnesses after finishing with Harry Boyle, assistant manager of the hotel.

Boyle told the story he told in the first trial, that he had been called to the Arbuckle suite between 3 and 3:30 o'clock, had seen Miss Rappe lying on one of the beds in room 1219, and had helped carry her to room 1227.

Arbuckle had started to carry her, but his strength gave out. He did not remember whether it was Arbuckle or himself who called the doctor for Miss Rappe, but did remember that Arbuckle had paid the bill.

Mrs. Josephine Keza, maid in the St. Francis, was the first witness today. The defense read her statement to the police, which contradicted the testimony she gave.

Veteran Is Mixed Up.

Jesse Norgaard, the aged watchman who came up from the Soldiers' home at Sawtelle, repeated the story of Arbuckle's asking him to get the key to Miss Rappe's room, this while both the defendant and the young woman worked in a studio at Culver City.

A local newspaper today printed a story charging that evidence against Arbuckle had been "deliberately manufactured." The district attorney's office has made threats to reply with a libel suit.

DEFUNCT BANK DEPOSITORS MAY GET A DIVIDEND

John W. O'Leary, receiver for the Michigan Avenue Trust company, filed a petition in the Circuit court yesterday asking permission to declare a 10 per cent dividend to depositors. Judge Oscar M. Torrison set the hearing of the petition for next Monday afternoon.

JOHN W. O'LEARY. [Koehne Photo.]

Owing to the uncertain nature of certain securities and the possibility of fraudulent claims of depositors, the petition states, a complete statement of the bank's affairs cannot be submitted at this time. Mr. O'Leary took charge of the bank shortly after the president, Warren W. Spurgin, fled from the city, leaving a possible shortage of $200,000.

The deposits amounted to about $3,500,000, and to offset these claims the receiver has found tangible assets of $1,413,410. The bank building is valued at $100,000 and other assets which may be considered doubtful total $909,590.11, it is said.

Reach Verdict in $100,000 Libel Suit of Ex-Senator

After twenty minutes deliberation, a jury in Judge Joseph B. David's court yesterday reached a verdict in the $100,000 suit brought by former senator Joseph Weber against Ald. John Haderlein of the twenty-fourth ward and three of his constituents charging libel in literature used by the aldermen in the 1920 April campaign. The verdict will be read this morning in court.

A Page of NEWS PICTURES on Page 22 of This Paper

Today

is a *special sale* day in the famous Juvenile Room at the Martin & Martin *Michigan Avenue Store.* Every pair of shoes in the place is reduced in price. This room is already famous as the most economical place in Chicago to buy shoes for young folks. At present reductions the values are really extraordinary.

326 Michigan Avenue South

MARTIN & MARTIN

Great $1 Down Sale This Month Commonwealth Edison ELECTRIC SHOPS

TRUMPETER SWAN
By Temple Bailey
A delightful love story.
At All Bookstores—Illustrated. $2.00.
The Penn Publishing Co., Phila.

Mandel Brothers

Saturday attractions

Paris vogue and exceptional value characterize

Misses' smart spring frocks, $55

---of canton crepe and taffeta silk

The taffeta frocks are smart with basque bodice, full skirt, long tunic, short sleeves, side panels, cut-out embroidery. Choose black, navy or brown.

Some canton crepe models, adorned with crystal and steel beads, are in blouse effect and have panels down sides of skirt; others have panel sleeves and handkerchief panel skirt. These in navy blue, sand and rust. Sizes for misses of 14 to 18. Three styles are illustrated above. *4th floor.*

Misses' winter coats, regrouped, further reduced

to $35—$45 and $55

Coats of pollyanna, bolivia, moussyne, superba, trimmed with caracul, mole, opossum, nutria fur; also untrimmed styles; sizes 14 to 18. Fourth floor.

60,000 linen handkerchiefs at one-third saving

A remarkable purchase of imported linen kerchiefs—arranged in two value-laden groups. *First floor.*

24,000 women's linen handkerchiefs — 15c
Hemstitched kerchiefs of extra fine quality imported linen.

36,000 men's linen handkerchiefs — 25c
Good size, narrow hemstitched kerchiefs of imported linen.

5,000 yards mesh veilings at 50c yd.

Filet, hexagon, hair line and fancy mesh veilings—many chenille dotted, including the popular French dots; in black, brown, navy, taupe, purple, magpie, flesh, and combinations. *First floor.*

Clearing at great reductions:

Boxed linen stationery

75c-95c-1.25

A leading mill made this stationery—a splendid assortment comprising plate marked, gold bevel, French border paper and flower-lined envelopes. All the boxes are ribbon tied. See the sketch. *First floor.*

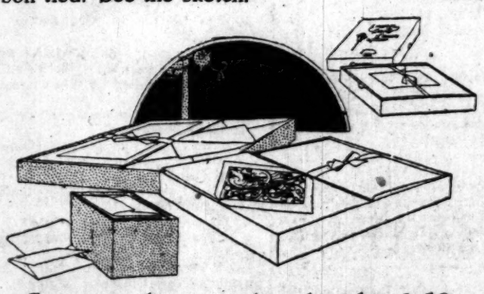

Correspondence cards reduced to 1.50
Gold edged cards in white, gray, blue and buff, with deckle edged envelopes. Very exceptional value at 1.50 box.

January Clearance Sale

Special Selling of

Raccoon Coats

$225 to $325

The very best coats, made of carefully selected and perfectly matched skins, with heavy fur. Full bell shapes or straight line, regular shoulder styles. The best wearing of all fur coats.

Special Reductions on

Fur Lined Overcoats

Plain and fancy shells, lined with heavy black muskrat, southern rat, civet cat, marmot, wollaby, and brown Spanish lamb.

$ 85 Coats now $45 — $175 Coats now $130
$120 Coats now $85 — $185 Coats now $135
$350 Coats now $250

All our finest fur trimmed Coats now $62.50

Full skin Hudson Seal Separate Collars $25
Full skin Beaver Separate Collars $35

THE HUB
Henry C. Lytton & Sons
State at Jackson—on the N. E. Corner

Chicago Tribune.
THE WORLD'S GREATEST NEWSPAPER

FOUNDED JUNE 10, 1847

ENTERED AS SECOND CLASS MATTER, JUNE 8, 1903, AT THE POSTOFFICE AT CHICAGO, ILL., UNDER ACT OF MARCH 3, 1879.

All unsolicited articles, manuscripts, letters, and pictures sent to The Tribune are sent at the owner's risk, and The Tribune Company expressly repudiates any liability or responsibility for their safe custody or return.

SATURDAY, JANUARY 21, 1922.

"Our Country! In her intercourse with foreign nations may she always be in the right; but our country, right or wrong."
—Stephen Decatur.

THE TRIBUNE'S PLATFORM FOR CHICAGO

1—Build the Subway Now.

WABASH AVENUE FOR THE SUBWAY.

Mike Faherty of the board of local improvements wants to build the subway with money raised by special assessments and start it in Clark street. The only thing right about Mr. Faherty is that he wants to build. The subway ought to be started with the $30,000,000 collected for its construction and it ought to be started in Wabash avenue.

Why is it that every city hall functionary takes his hat and departs from the meeting as soon as any one mentions the $30,000,000 taken from the car users to give them a subway? Mention that and everybody from Thompson down and up goes out to take the air.

Why Wabash avenue? Frankly THE TRIBUNE has an interest in that routing, but it happens to be, we think, the interest of the city generally. A subway in Wabash avenue crossing under the river between Michigan avenue and State street and proceeding north would give transportation to the new development where the city is trying to break out of the loop.

Mr. Wrigley can see the point of this without going up into his clock tower, and he is not in bad with the city administration. All the property owners along Michigan avenue can see it. What they need is transportation, and then the offices, stores, theaters, and hotels of the city will reach northward and the girdle of the loop will be broken.

THE TRIBUNE has two shops, one north of the river in Michigan boulevard and the other at Dearborn and Madison streets. This paper's interest in getting transportation easily available from the avenue is apparent.

Wabash avenue would be rehabilitated by a subway. The elevated is its disability. The subway would be an asset, as property owners appreciate. It may be possible to get rid of the elevated structure, and that would give Wabash avenue its complete liberty.

State street can be served from Wabash avenue. Nearly all the big stores on the east side of State street have Wabash avenue connections and would have direct entrances from the subway. A block's walk will not hurt the west side of State street.

A good many citizens think the loop is the greatest detriment to city development. The Wabash avenue subway would do more than anything else to break it up and to give the city growing room. A Clark street subway would not do this so rapidly or so well, because Clark street is not as easily developed as North Michigan boulevard and as Michigan boulevard, Wabash avenue, and State street to the south.

Transportation is the only thing which can break down the loop, shifting currents of travel in other directions. The circulation of Chicago will not jump dams and work against the rapids and the rocks. It has to work against too many difficulties now to permit it to get out of the loop. New channels must be cut. The Wabash avenue subway would be a new channel reaching into territory which asks only for transportation to develop rapidly.

One subway will not give Chicago adequate rapid transportation. Clark street probably will have its subway and subways will run west, northwest, and southwest, with branches and laterals and connecting lines spreading out fan shaped to reach the regions which need them to grow up.

New York is a gridiron of subway lines, crisscrossing Manhattan and reaching out into the other boroughs. Some day Manhattan will be nothing but a skyscraper and the homes of New York will be in the other boroughs where there is room. They are near enough if the transportation is quick enough.

New York is a gridiron now and new construction proceeds and is projected. Staten island will have its subway connection. Chicago thinks it is a hairy chested giant pushing forward through smoke and soot to achievement. It is a baby in a perambulator. The Chicago blah over the Michigan avenue bridge, against a background of New York achievement, sounds as the noise of Possum Creek township building a concrete culvert over Honey creek.

This is the do-nothingest congregation of folk ever assembled in large numbers in a city. The ballyhoo is loud, but there is nothing in the tent except a fat baby asleep.

We believe that the city can make a start if it becomes sufficiently ashamed of itself and that if it makes a start it will keep on going.

The start ought to be made in Wabash avenue for the reasons stated, and then Chicago will be on its way toward transportation which will wake the city up, build it up, and make it something satisfactory in the lives of its citizens. At present its citizens are a lot of villagers sitting on a fence and reading Thompson's billboards.

MAKING CRIME MORE DIFFICULT.

Chief Justice Scanlan of the Criminal court has ruled that the practice of releasing prisoners on bail direct from police stations before arraignment is illegal, and has issued orders that it must be stopped. He strikes a heavy blow at organized, "licensed" crime.

The practice of releasing prisoners on bail immediately after their arrest has turned loose upon the streets many professional criminals who would have been kept in jail by a prohibitive bond fee if they had been arraigned. Frequently, no doubt, these professional criminals use this period of liberty to commit more crimes to raise money for new bonds and trial expenses, or to escape jurisdiction before the case is called. Every criminal so released adds to the peril of life and property.

Judge Scanlan is aiming in the right direction, to make crime increasingly expensive and hazardous for the criminal, and less expensive and hazardous for the law abiding citizen. He recognizes the important point which jurists, jurors, and the public have been inclined to overlook—that the law abiding citizen has a right to protection and defense even superior to that of the lawbreaker.

THE UNITED MINERS' BACKWARD STEP.

John L. Lewis, international president of the United Mine Workers, says it is idle to talk of reducing the wages of the coal miners of the country. He adds that there is an organized propaganda to reduce the wages, but that there can be "no backward step in the progress of the United Mine Workers of America."

Mr. Lewis, we fear, is doing a little propagandizing himself. Also, he is slightly in error. There has already been a backward step in the progress of the United Mine Workers. Ask any union miner how his total income last year compared with that of 1920. The backward step began when the post-war demand for the product of American factories began to fall off. That meant reduced demand for coal at the old price, and reduced demand for high priced labor to mine the coal.

In proof of the point we have the fact that in 1917, when demand for the products of American factories was sufficient to consume coal at almost any price, union miners produced 83 per cent of the coal mined in this country, while today, when the high price of coal is helping to keep factories closed, union miners are producing only 60 per cent of the coal consumed here. That looks to an unprejudiced eye as if the union miners had stepped back quite a bit.

It is perfectly natural that the miners do not approve any backward step. Neither did the farmers, nor the manufacturers, nor the railroad workers or stockholders, nor the coal operators, nor the shipyards workers, nor any one of the hundreds of thousands of men who had good jobs in 1918 and 1919, but are now tramping the streets, hungry, in a vain search for work. But it is just as inevitable that they must make this backward step as that the others were forced to do so. The economic forces bearing upon the miners are just as strong as those which bore upon the farmers. There is no propaganda in that, but an influence beyond the control of any group, either of operators or miners.

The chief reason why the backward step of from 83 per cent to 60 per cent of the country's coal production has been taken by the United Mine Workers is their government-granted wage scale, which raised the price of their product to prohibitive heights and replaced it with the product of men working at a lower scale. For instance, last week the scale for day labor paid by a leading Connellsville operator was $2.80, while Illinois operators were paying $7.50 for the same work. The piece rate in Illinois was $1.08, and in nonunion fields 39 cents. It is obvious that the Illinois operator will not compete against such lower costs of production. The result is that the Illinois miner works one day at $7.50 while the Connellsville miner probably works five days for $14. The Illinois miner may think he has the best of the bargain, but it is somewhat doubtful that his wife and children think so.

The result of the war and post-war demand for coal and the high wages ordered by the government to fill the demand is the development of a vast potential overproduction capacity. So great is that capacity, through the opening of new mines and the training of new miners, that there are now probably 200,000 more coal miners in the United States than would be required to supply normal demand through the regular operation of first class mines. The public will not support a wage scale high enough to provide for these 200,000 useless men. If they strike they will be fighting not the operators but a remorseless economic law.

WATSON AND HIS CHARGES.

Although the senate has before it some of the most difficult and pressing problems of legislation, a senate committee has been giving valuable time for some weeks to investigate the charges of Senator Watson of Georgia. Neither the senate nor the committee is to blame for the waste of time and effort in this matter, for when a member of the senate, representing one of the great American states, makes such charges as Watson did attention must be given them out of respect to public opinion and in justice to the victims of accusation.

As the inquiry has proceeded, these charges have steadily dwindled. Some of the worst were supported by inmates of insane asylums, though flatly contradicted under oath by men of sanity and character. At the present stage the inquiry has got down to charges of burying men executed for crimes without removing the cap and rope, or their burial alongside other soldiers. "Asking a witness if white men and colored were buried in the same part of the cemetery, Watson was told they were—that all were soldiers."

This is the sort of rot Watson is compelling some of the ablest senators to take up their time with, listening by the hour to blatherskite accusations and demagogic rant which would hardly be tolerated in a dive barroom. The whole body of charges is an insult to the devoted men of the A. E. F., who, while Watson was safe at home, were enduring the heaviest burdens, heartbreaking responsibilities, and peril of life and limb at the front. With the most difficult task of any army in our history, under the intensest pressure of time and emergency, doubtless mistakes were made. Our men were not gods. But any decent American knows that the morale of the American army would not have tolerated the evils which Watson was so ready to credit on any evidence or no evidence. Watson has spewed his venom over the army, the senate, and the country, and he does not deserve to live under the American flag. Georgia owes it to her honor to repudiate him.

Editorial of the Day

THE DEEPER WATERWAY.

[Toronto Globe.]

Details of the joint commission's plans for deepening the St. Lawrence river confirm the first impression that the United States section of that body has shown a neighborly and generous spirit in dealing with the financial side of the problem. In one respect it is so liberal that Canada would be obliged by self-respect to refuse the favor. The commission proposes that the United States shall bear a part of the cost of the new Welland canal because it is an integral part of the scheme of a deep waterway from the head of the great lakes to the sea. The Welland canal being wholly within Canadian territory, we must build it unaided, so that there shall be no cloud on our title to it. The division of costs must apply to the St. Lawrence alone.

CLEVER BOY.

Marjorie's little brother asked what she had learned in Sunday school. "Well," she replied, "I learned that all our days are numbered."

"Pshaw!" exclaimed the little questioner. "I think that anybody who ever saw a calendar would know that."—Detroit News.

A LINE O' TYPE OR TWO

How to the Line, let the quips fall where they may.

SONG OF THE CAMPUS VAMP.

I love men—I wear their clothes.
I'm an N. B. K., but nobody knows.
I think a lot of myself, I do.
But this I needn't have told to you,
It's obvious.

My hobby is stealing fraternity pins.
But always, O, yes, they're always white sins.
The men don't half appreciate me;
I run after 'em with fiendish glee,
It's obvious.

I love men—I wear their clothes.
I've Never Been Kissed—but nobody knows,
I always try to keep it dark,
But wait—some night—just for a lark—
It's obvious.

Do men love me? I hope to state,
Like worms I use them for my bait.
They send me candy and flowers galore,
And still I dig—I crave for more,
It's obvious. E. B.

WE KNOW THE RULES, CHIEF, MAKE THE ROBBERS LEARN 'EM.

Dear R. H. L.: Aha! Now we know just how to act when requested for our cash, watch, rings, etc., thanks to Chief of Detectives Hughes. For those persons wishing to learn the rules of the pastime I have compiled the following:

1. Always carry at least $3.50. Robbers hate to take less, as it is against the rules of the American Highwaymen's Protective association. And don't try to work off plugged dimes and quarters, cigaret coupons, or street car transfers on a robber. If you were a robber and had stood around in the cold for two hours waiting for a prospect, would you like it? No. Then do as you would be done by.

2. If a suspicious looking person approaches you at night, start out to the middle of the street. If he is suspicious of you and tries to do the same thing, beat him to it. Walk in the middle of the street. If a robber don't get you a taxicab must.

3. Do not be content with merely holding up your hands when a robber levels a gun at you. Lie prone on the back and hold up both hands and feet. Waggle your ears so that they point up straight, too. Repeat very hurriedly, "I surrender, I surrender, I surrender." The robber will gather from this that you intend to submit without a struggle.

Don't try to be facetious with a bandit. Bandits are the great original boneheads. Do I say this rashly? No. If bandits and robbers had any sense of humor they would have laughed themselves to death when they read Chief Hughes' article in The Tribune. Have we heard of any such cases? We have not. Then robbers have no sense of humor. E. E. P.

TH' WIN-NAH OF TO-DAY'S GREAT KOO KOO AD CON-TEST IS MIS-TAH PEB-BUL!

R. H. L.: The following sign is seen on a cashier's desk in a restaurant on Van Buren stret:

"WILL YOU
LET THESE
BABIES DIE!
(Picture of Babies.)
DO IT NOW!"

PEBBLE.

My Dear, What Is the World Coming To?

[Grant County News, Platteville, Wis., by Doc Yak.]

Mr. and Mrs. Henry Kleinhammer and Miss Thelma Webster of Montfort were married at Calvary Lutheran church Madison Wednesday.

TO A FIVE-DOLLAR BILL.

Crinkle, crinkle, little bill;
Goodness gracious, you look ill!
Are you losing all your power?
You seem weaker hour by hour.

"Now that prices are so high,
I'm so tired that I could die.
I just circulate all day;
No one dares put me away.

"When the evening board is set
With the fruits of father's sweat,
My small voice is hushed and still—
I am in the butcher's till.

"And no matter where I go,
People disregard me so;
I don't seem to count for much
'Mongst the profiteers and such."

Bill, take heart, your luck may change.
I'll admit the times are strange.
Though you're weak I love you still—
Crinkle, crinkle, little bill. D. S. O.

THE HEREX SAID YESTERDAY THAT TOMMY O'CONNOR WAS IN CHICAGO! YES! AND THE LINE O' TYPE IN THE BIGGEST SCOOP OF THE CENTURY GOT A PHOTOGRAPH OF HIM!!! HERE IS LUCKY TOMMY O'CONNOR!

O, darn it! He's escaped again!

Hi, Snowdigger, You Wrote It, So Lookit, Lookit! We Got a Bite! Lookit the Cork! He's Dragging It Clear Under!

("Yorick" in the San Diego, Cal., Tribune.)

You may remember that, aided by Parodist Stetson, a few days since, I retorted on some bombastic flubdub from The Chicago Tribune colyum wheezing praises of Chicago's winter weather, in which the poet made odious comparison with the perfect climate of Southern California. Evidently the Line o' Type person didn't like it, for he rimes back in this wise, "With his climate on his back," etc. I am very much disappointed in the quality of The Chicago Tribune's Line o' Type colyum.

IS THIS THING DRIFTING INTO WAR?

It is not just cupiditee
That we ask this here Robert Lee
To write his name as it ought to be,
For Ioway is proud of he.
Born on our prairies broad and free,
Old Illinoy must no thief be,
Abe Lincoln is enough for she,
Her cannot have our Robert Lee.

TUTE, Spencer, Ia.

Did You Ever Travel on One of Their Fast Trains?

(Yesterday's W. G. N., by H. C. P.)

An official of the Southern Railway stated yesterday that the road is enjoying a slow but speedy improvement in traffic.

KOM-A-RAD! KOM-A-RAD!

R. H. L.: I'm going to tell you the motto that just about ruined little Argonx, which is me. I hope you've got a half column to spare so that I can tell you how it just about smashed my life. The motto was: He Kept Us Out——

BUDDIE, do you remember away back when they packed ten thousand of us on that good old ship with a shoe horn? And now the shipping board says that private interests will not permit them to reconstruct the good old Levi Nathan. Some of Henry Ford's work back of this, we'll bet.

R. H. L.

How to Keep Well. By Dr. W. A. Evans.

Questions pertinent to hygiene, sanitation, and prevention of disease, of matters of general interest, will be answered in this column. Where space will not permit, or the subject is not suitable, letters will be personally answered subject to proper limitations, and where a stamped, addressed envelope is inclosed. Dr. Evans will not make diagnosis or prescribe for individual disease. Requests for such service cannot be answered.

[Copyright: 1922: By Dr. W. A. Evans.]

FRESH AIR FOR SCHOOLS.

DR. GRIFFIN of Sharon, Mass., brings forward another proof that the old ones are the best.

His experience, running over several years, has taught him that the best method of schoolroom ventilation is that of the Monitor type. The Monitor type of ventilation was in use so many years ago that most of us had forgotten that there ever was such a method.

If Griffin, or anybody else, can get us away from the enormously expensive school ventilation of the present day and back to what we had or might have had in the one room schools of the olden days, we will have another proof of the fact that the world do move—in circles.

In Monitor ventilation, the foul air is taken out of the schoolroom at the ceiling. The fresh air gets in through windows, pipes, and cracks located in the side walls at various places, but mostly near the floor line.

In order to facilitate the removal of the foul air at the top, the ceiling is arched or in some other way rises to a ridge near the center; above this highest point in the ceiling there is a Monitor or ventilation box into which the foul air blows and from which it escapes by deck sashes.

The heat from the heating apparatus, from the lights and from the bodies of the occupants causes the air to rise up, and, eventually, to flow out of the room. Fresh air to replace the air removed is supplied through openings referred to. The upward current flowing toward the ceiling and rising along its slant to the deck sash openings serves to pull the cold air upward and keep it from lying in a layer along the floor.

The objections to the method, Dr. Griffin says, are these:

It uses more coal, and is, therefore, expensive, and in a large school building it is difficult to build in the Monitor types of exhaust.

As to the first objection, he says it will be found that the expense is less than is the present system, when we consider the enormous cost of installation of mechanical ventilation and the expense of maintaining it, including the salaries of engineers.

Of course it will be easy to build one room schools and one story school buildings on the Monitor plan, but it will not be easy to build on this line when it comes to very extensive and elaborate school buildings—but even this difficulty can be overcome.

His argument for it is based largely on the increased healthfulness, wholesomeness and comfort of the air in a room ventilated in that way.

The great practical drawback, as I see it, will be in getting enough air through the intakes to make the outlets operate properly.

If much is allowed to come in, the children who sit near the inlets will complain of the cold.

BARLEYCORN'S BRIDE.

E. E. M. writes: "A young woman of 23, closely related to me by marriage, is addicted to the use of alcoholics. She is a heavy drinker and has been drinking that way for over five years. She drinks everything, from the best bottled in bond to the worst kind of moonshine. She claims she cannot overcome the craving for it, and that it is hereditary from her father, who is also a drinking man.

"She also uses an excessive amount of salt with her meals. She just covers her food with it.

"She has an exceptionally strong constitution, and so far her health has not suffered from her terrible dissipation.

"How long, dear doctor, can this woman continue like this, and what must be the ultimate result?

"Is there any cure for such a person, and can you suggest anything that may help in this case?"

REPLY.

Unless she happens to pick up some poisonous booze somewhere, she may live for years. Some people become, in considerable measure, immune, and when they do can live pickled for many years.

The ordinary cures are reasonably effective, if taken under proper control in a well equipped institution, and if enough time is given for after treatment.

THE WAR ON MALARIA.

Mrs. I. M. I. writes: "I read with much interest your article on 'Fighting Malaria Losses,' and would like to know if this state gives any assistance to communities wanting to fight malaria and if a state official is engaged to tell how to drain localities.

"Also, if you know anything about the cost of such an undertaking."

REPLY.

Most states in the malarial sections are now doing some work in malaria control. Some are carrying on coöperative campaigns. Most of them have engineering departments.

The cost of the different types of anti-malaria work has been reported on by agencies engaged in these campaigns.

Write to the state health department in your state to learn what it is doing, and whether it will run a coöperative campaign in your district.

Ask also for information on the cost per unit of the different plans.

VICTIM OF COLD FEET.

W. A. writes: "I have frostbitten feet.

"1. What causes this?

"2. Can it be cured, and what method would you advise?"

REPLY.

1. Chilling. People who are subject to cold feet are easily affected.

2. Wear loose, warm, waterproof shoes and warm, loose socks. Keep your feet well greased. Remember how the soldiers in Flanders prevented it by pouring fish oil into their shoes when they could not otherwise thoroughly grease their feet.

To relieve the itching some use alcoholic iodine, some use camphor water.

FRIEND OF THE PEOPLE

Letters to this department must be signed with names and addresses of the writers.

SINGLE OFFENDER.

Chicago, Jan. 16.—[Friend of the People.]—A man who owns an apartment building in the 1200 block on Argyle refuses to keep the alley clean back of the building. The alley is paved and no one is supposed to dump anything in it, but this man piles the ashes there for weeks at a time and the alley is blocked with ashes, tin cans, and garbage. J.

Notices have been served on the offending party to provide cans and to stop dumping ashes and burning rubbish in the alley. The alley was cleaned and service will be given weekly.

THOMAS H. BYRNE,
Superintendent of Streets.

INHUMAN TREATMENT.

Chicago, Jan. 11.—[To the Legal Friend of the People.]—A maid working from 9 to 7:30 each day with three other house servants took suddenly ill. She was refused time off to recover, and told to continue work. She finally had to be away for a few hours and upon return was commanded to pack her bags and get out. Had to walk several blocks to a car with heavy bags. She is now in the hospital. It was very inhuman treatment. Can she recover through the compensation law? R. B.

You do not state whether she was working by the week, and if so whether she was paid up to the end of the week, how long she had been working, the nature of the illness, and other material facts. The compensation law, so called, does not apply to such cases. A statute authorizes recovery of attorney fees on wage claims.

TRIBUNE LAW DEPARTMENT.

FOR EX-SERVICE MEN.

Anyone knowing the present whereabouts of the following named persons, please communicate with the Home Service Section, American Red Cross, 58 East Washington street, or telephone Randolph 7480:

Vedo Phillips, formerly Company F, 127th infantry; Frank C. Loomis; Leon T. Walkowitz, somewhere in South Chicago; W. Pigan, first lieutenant, medical detachment, 45th infantry; Maj. Henry J. Ullman, formerly Camp Sherman; Mrs. Celia Protzman, 2456 North Francisco street; Phillip R. Koeper, 1113 Wolfram street; Minerva J. Wilson, 6212 Normal boulevard; Mary Valerio, 2142 West Van Buren street.

A GENTLE KNOCK.

Chicago, Jan. 16.—[Friend of the People.]—Is it possible to have the garbage removed from our alley? You should see the alley. It surely is a booster for the aldermen of the Thirty-fifth ward. J. W. W.

Garbage and ashes have been removed and regular services will be given.

THOMAS H. BYRNE,
Superintendent of Streets.

THE RED RULE.

Chicago, Jan. 16.—[To the Legal Friend of the People.]—If I trade an equity that cost me $10,000 in an apartment building for mortgages and land of a face value of about $22,000, but which are really worth about $10,000, do I have to pay an income tax on the transaction?

2. Can the janitors' union force the owner of an apartment hotel to hire a union janitor when he doesn't want to?

3. What recourse has an owner in such a situation? F. C. R.

1. We do not understand how land can have a "face value." It seems probable that the transaction can be handled in such a way as not to be subject to tax, but we advise you to secure a copy of the tax regulations and be guided thereby.

2. As a practical matter, yes. It is not a legal question.

3. We know of none.

TRIBUNE LAW DEPARTMENT.

APPLY FOR BONUS.

Chicago, Jan. 18.—[Friend of the Soldier.]—In 1916 and 1917 I lived on my farm in Illinois and paid taxes in Illinois and voted here, too. In December of 1917 I enlisted in the army in St. Louis, Mo., where I went to see my father and mother. Of which state am I considered a resident to get a state bonus? J. C. M.

More facts than are stated in your letter are taken into consideration in deciding a man's bonus status. File your claim for bonus with the state bonus board at Jefferson City, Mo., and let them decide your claim. If the bonus is not granted to you, then try for the Illinois bonus, if and when the Illinois bonus is given. The Illinois bonus law is not effective until confirmed by the people at the general elections in November, 1922.

MEMORY TESTS *Can You Answer These?*

Answers to these questions will be published tomorrow.

1. What is an abrasive?
2. What bodies of water does the Suez canal connect?
3. What is the halogen family in chemistry?
4. What was the name of the first ironclad turret warship? Where did it fight? Who invented it? What became of it?
5. When was the first railway out of Chicago operated?
6. What is the nickname of Georges Carpentier, European heavyweight boxing champion?
7. What islands did the United States purchase in 1917?
8. Where is the Isle of Wight?
9. What does the Welsh name Evan signify?
10. Who is the present national commander of the American Legion?

Answers to Yesterday's Questions.

1. What great Greek philosopher and scientist died by drinking a cup of hemlock juice? Socrates.
2. What is an abacus? A Chinese calculating instrument in which balls slid upon wires, or counters moved within grooves, represent figures or arithmetical quantities.
3. What country controls the Gulf of California? Mexico.
4. Who invented the revolver? Samuel Colt.
5. What is the level of the Caspian sea? If it were filled to overflowing, where would it drain out? The Caspian sea is eighty-five feet below the level of the Black sea. Its outlet if full would be via the Don and Sea of Azov. This was formerly its outlet.
6. What is the nickname of Jess Willard, former heavyweight boxing champion? The Kansas Behemoth.
7. How many pounds are there in a "gross" or "long" ton? Two thousand two hundred and forty pounds.
8. Who is the author of "Ben Hur"? Lewis Wallace [1827-1905], an American novelist and soldier, born and educated in Brookville, Ind.
9. What state has the fewest counties? The largest number? Delaware, 3; Texas, 253.
10. Who wrote the libretto of the opera "Salome"? The music? Oscar Wilde; Richard Strauss.

AMONG OUR LITTLE CHORES

VOICE OF THE PEOPLE

Writers should confine themselves to 200 or 300 words. Give full names and addresses. No manuscripts can be returned. Address Voice of the People, The Tribune.

TAKING THE BOARD OF TRADE AT ITS PRESIDENT'S WORD.

Chicago, Jan. 16.—In Sunday's TRIBUNE you print a part of Mr. Griffin's annual report as president of the Chicago Board of Trade, in which he states:

"The American agriculturist is in a deplorable plight! . . . This exchange now, as ever, is willing to employ all its machinery and resources to help improve the condition of our most numerous and important class—the farmer."

If the latter sentence means anything, may I suggest that the brokers' commission be reduced to what it was before the war, since which time it has been increased 100 per cent?

"Don't push a man when he is going down the hill."

"Before the war" means prior to 1914. H. OLDLY.

WASHINGTON AND THE SILVER DOLLAR.

Chicago, Jan. 14.—I usually read with interest and appreciation your "Memory Tests" on the editorial page of your paper. Yesterday the query was asked, "Could George Washington have thrown a dollar across the Potomac river in front of his home, as legend asserts?"

You are in error. First, George Washington was born at Wakefield, Westmoreland county, Va. On the death of his father, his mother moved to Fredericksburg, Va., and where she continued to live until her death. In early life George Washington was attached to the surveying corps of Lord Fairfax, surveyor general to the English crown. Fredericksburg and the Rappahannock river are the places where history or tradition states that George Washington threw a silver dollar across the river. We all remember that he was very tall and of athletic build and powerful physically.

You remember that Mount Vernon, to which place Washington retired after his term of office of President had expired, was not the Washington home, but the home of his wife. Any Virginian who reads your answer today will recognize at once the mistake which is made. H. T. D. JR.,
(A Virginian).

WHAT THE "L" MAKES OUTSIDE OF FARES.

Chicago, Jan. 16.—In your issue of Jan. 16 appears a communication under the caption, "How Much Does the 'L' Make Outside of Fares?" and signed by "A Constant Reader." In order that the writer of the letter and others interested may have correct information on the subject, I wish to say that the financial statements of the "L" roads, filed with the Illinois commerce commission and appearing in the annual statements of the companies, show that the amount is approximately $850,000 a year in round numbers.

As the "L" roads carry approximately 180,000,000 passengers a year, it will be seen that this outside revenue amounts to nearly ½ cent per passenger. The return earned by the "L" roads in 1921 on the valuation of $86,250,000 fixed by the Public Utilities commission was 2.73 per cent. LUKE GRANT,
Publicity Department, Chicago Elevated Railroads.

HARD ON BURGLARY INSURANCE COMPANIES.

Chicago, Jan. 17.—The writer, who is the claim adjuster for several of the largest burglary insurance companies doing business in the city of Chicago, has noted with interest your writeup in THE SUNDAY TRIBUNE relative to holdup insurance and your article on pickpocket insurance.

It is evident, after reading said article, that the man who wrote it was unaware and perhaps not familiar with the burglary insurance contracts, as it has never been, to my knowledge, for the last ten years the intent of burglary insurance companies to pay for pocket-picking, as pocket-picking never has been covered by the policy.

It just so happens that I have a can on file now where a woman was in an elevator in one of the State street department stores and had her pin picked off her waist, for which she is making claim. A claim of this nature is not construed as holdup, but sneak thief, and, as stated, sneak thief and pocket-picking are not covered.

You can readily see how hard you are making it for the insurance companies to try and satisfy their clientele when your paper prints an article such as it did. LOUIS S. MAYER.

IS THE "NG" N. G.!

New York, Jan. 15.—Noticin that you sometimes print letters and comments on the subject of improvin the American language, permit me to announce (hopin that the sympathizin will aid in promotin) the project of dispensin with the nasal "ng" sound when pronouncin the present-participial affix "ing," and correspondingly dispensin with the latter "g" when spellin it.

It would probably be impossible to amputate this displeasin nasality from root-words like sing, thing, hang, wrong, etc. Therefore, not almin at the impossible or unreasonable, I am not advocatin such suppression.

Notwithstandin this, thousands of frequently occurrin words would be more clearly and musically, and less nasally, pronounced when speakin, if we won out by deletin an undesirable vocal element.

By lessenin the number and lowerin the percentage of g's in printin and typewritin, the appearance of page, sheet, column is improved, because g is the most ungainly appearin letter. Merely lookin at it and comparin its appearance with that of competin alphabetics will be convincin to even a doubtin Thomas.

Literally, the ng is N. G. I hope that those interested will assist by offerin suggestions as to carryin this point, passin on to other possible improvements in the American language after successfu solvin this problem. JACOB BACKER.

THE CONFERENCE HABIT

[From Punch (Copyright).]

Mr. Winston Churchill: "Jolly place, Cannes. Where's your next conference?"

Mr. Lloyd George: "Well, I'm told the scenery's pretty good in Honolulu."

SURFACE LINES TO RELIEVE RUSH HOUR LOOP JAM

After 11 Months' Delay Adopt Rerouting Plan.

BY OSCAR HEWITT.

After more than eleven months of unnecessary delay, car riders are to be given more cars and more seats on the surface lines during the rush hours in and out of the loop. President Henry A. Blair announced yesterday that the John A. Beeler plan of rerouting will be put into effect Jan. 29.

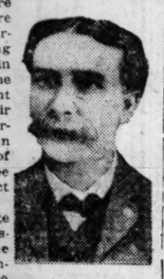

JOHN A. BEELER.

The old state utilities commission ordered the surface lines within sixty days to "submit to the commission plans for such switch and turnback service and such revision of routing as they deem practicable and calculated to facilitate the movement of cars, reduce congestion of traffic in the loop, or otherwise bring about improvement in service."

That order was issued Dec. 30, 1920. On Feb. 23, 1921, the Surface lines submitted its plan. Nothing was done. Weeks and months dragged by, with the result that the plan was forgotten by the public officials.

Never Heard of Plan.

The personnel of the utilities commission was changed, then followed the Illinois commerce commission, and the commissioners were surprised when George W. Jackson referred to the Beeler plan in testifying for a nickel fare before the commission last October.

The new commissioners said they had never heard of the plan before. A little later the surface lines put the plan in evidence.

HENRY A. BLAIR.

In its order for a five cent car fare Nov. 23 last, the Illinois commerce commission approved in a general way of the Beeler plan and last December, before three federal judges, agents of the commission said the order of the commission was intended to approve not only of the Beeler plan but other rerouting which would improve service.

Mr. Beeler, who has been employed by the New York transit commission to rearrange the routing of its cars, said his plan would increase the number of cars about 11 per cent on all lines entering the loop, except those using State street and Wabash avenue.

$3,591,000 Ready for City.

W. W. Gurley, general counsel of the Surface lines, told a council subcommittee which has been chasing the $3,591,000 tendered to and refused by the city, that the municipality can have the cash "within fifteen minutes or less," but he would not agree to pay the money without prejudice to either the companies or city.

Chester E. Cleveland presented a form of stipulation to the committee by which the city would get the money regardless of whether it won or lost its suit.

City and company attorneys are scheduled to argue before Judge Hugo M. Friend this morning the city's alleged cancellation of the franchises of the companies.

A Page of NEWS PICTURES on Page 22 of This Paper

A. BARTON HEPBURN, VENERABLE NEW YORK BANKER, HIT BY BUS

New York, Jan. 20.—[Special.]—A. Barton Hepburn, chairman of the board of directors of the Chase National bank, today was run down and seriously hurt by a 5th avenue bus at 5th avenue and 23d street. Persons who saw the accident said that Mr. Hepburn walked into the side of the bus, and was struck by the rear wheel. An ambulance was summoned from the New York hospital, but M. W. Poor, vice president of the Garfield Trust company, took Mr. Hepburn to his home at 630 Park avenue.

A. BARTON HEPBURN.

Mr. Hepburn had just made a visit to one of the branches of his bank on 23d street. He is one of the best known bankers in the United States. The accident alarmed friends because of his advanced age.

ETTELSON TURNS ON CRITICS; THEY HIT RIGHT BACK

What is said in quarters close to Corporation Counsel Ettelson to have been an effort to divert attention from charges of extravagance in his office was made yesterday when he sent letters to Aldermen Thomas O. Wallace and Walter P. Steffen, charging them with drawing salaries from both the county and the city.

ALD. WALLACE. [Wallinger Photo.]

Ettelson's attack on Wallace is the result of a statement by the latter at last Wednesday's council meeting that one of Mr. Ettelson's assistants "deliberately lied" to Judge Charles F. McKinley during trial of a suit of Mrs. Louise Osborne Rowe for her salary, which the city council had refused to appropriate. Ald. Steffen's "crime" was his assertion that the law department is a "hot bed of extravagance."

Cites Law on Salaries.

In his letters Mr. Ettelson cited a state law prohibiting members of the city council from "holding any other civil service office under the federal, state, or city government." He said he had been informed that, under direction of Attorney General Brundage, both aldermen had been acting as appraisers of estates in the County court and had drawn large fees for this work.

ALD. STEFFEN. [TRIBUNE Photo.]

Make Hot Replies.

Ald. Wallace and Steffen made immediate and emphatic rejoinders to Ettelson's charge.

"I am not and never have been employed by Attorney General Brundage," Ald. Wallace said. "I have been doing real estate appraising work for the County court for about eighteen years. I don't see what that has got to do with the extravagant use of funds in Mr. Ettelson's office."

Ald. Steffen's answer to the Ettelson charge was:

"I see no connection between the fact that during the last year I have acted as an appraiser in inheritance tax cases under direction of the county judge and the matter of extravagance in the corporation counsel's office."

Trains Stopped by Heavy Lower Michigan Snowfall

Petosky, Mich., Jan. 20.—A heavy snowfall throughout the northern part of lower Michigan today made transportation all but impossible. Several trains were cancelled.

Boguslawski

and the

Duo-Art Reproducing Piano

Sunday Morning, January 22, at 11:45 o'clock, in the

Chicago Theatre

Boguslawski (in person) will play his wonderful successes accompanied by the great Chicago Theatre Symphony Orchestra of 100 men.

Nathaniel Finston, Conductor

The Duo-Art Piano

Musical inventive genius added another final triumph to the piano in the Duo-Art reproducing action. The playing of the world's great pianists is authentically reproduced upon Duo-Art rolls. It is fairly thrilling to hear it repeat the masterpieces of an artist.

Don't miss this rare musical treat. Plenty of good seats.

The Duo-Art Is Sold Only By Lyon & Healy

BISHOP HATS

Bishop's Superfine Velours

will take the fancy of every man who likes good hats at a welcome price. The colors are green, brown, and black. We invite you to try them on. Price

$7.50

Other Bishop Hats, $5, $6, $8

Headquarters for Mossant, Borsalino, Mallory, Schoble, Knapp-Felt and Stetson Hats.

He is wearing a *"Superfine"* $7.50

Bishop famous fitting service with every hat.

BISHOP

the old reliable hatter and furrier

At Our New Address

Randolph at Wabash

On the Southeast Corner

Watch Our Windows for Your Hat

BISHOP HATS

Imported Velours

These are the best imported hats—come in all the new colors—three shades of green, two shades of brown; also in tan, pearl and black. Reflect good taste in every respect. Priced at

$10

Other Bishop Hats, $4, $5, $6, $8

Headquarters for Mossant, Borsalino, Mallory, Schoble, Knapp-Felt and Stetson Hats.

He is wearing the *"Homer"* $10

Bishop famous fitting service with every hat.

BISHOP

the old reliable hatter and furrier

At Our New Address

Randolph at Wabash

On the Southeast Corner

Watch Our Windows for Your Hat

OUR GUARANTEE IS FULL HEARTED; WE WANT YOU SATISFIED OR MONEY BACK

The biggest thing at $50

$65 $75 $85 HART SCHAFFNER & MARX SILK LINED SUITS AND OVERCOATS $50

Silk lined suits; the very finest Hart Schaffner & Marx make. The finest imported and domestic woolens; the newest 1922 styles, $65 $75 $85 suits

$50

Every kind of an overcoat you can think of. The finest imported woolens; Hart Schaffner & Marx finest tailoring, rich silk linings, $65 $75 $85 ones

$50

$45 $50 suits and overcoats $35

The newest styles for young men—conservative styles for older men—plenty of rich worsted suits, bright, cheery, warm overcoats; the greatest values possible

$35

$13.50 $15 Hart Schaffner & Marx trousers of their finest woolens; match your suit with a pair

$10

$100 $120 Hart Schaffner & Marx overcoats—imported woolens, quilted silk and satin linings

$75

Maurice L Rothschild

Money cheerfully refunded

Good clothes; nothing else

Southwest Corner Jackson and State

Chicago
Minneapolis
St. Paul

PURDUE OFFICIALS DROP DIETZ AS FOOTBALL COACH

BY WALTER ECKERSALL.

Lafayette, Ind., Jan. 20.—[Special.]—As a result of the charges made by Prof. Leslie J. Ayer, chairman of the faculty athletic committee of the University of Washington and Pacific coast representative of the National Collegiate Athletic association, that football players in the northwest had been offered flat salaries to attend Purdue university, prompt action has been taken by local authorities.

NELSON A. KELLOGG.

The following statement was issued today by Acting President Henry W. Marshall, Prof. Thomas F. Moran, chairman of the faculty athletic committee, and Nelson A. Kellogg, athletic director:

"On Jan. 16 a telegram was received from Prof. Leslie J. Ayer of the University of Washington saying that Richard Hanley, as the representative of Coach Dietz, had offered financial inducements to several high school athletes of the Pacific coast to play football at Purdue. An investigation was immediately started and Prof. Ayer was asked to forward information in his possession which might aid in this investigation.

Coach Dietz Admits Charge.

"A second telegram was received from Prof. Ayer, containing information which seemed conclusive. Two interviews were held with Coach Dietz, in which he admitted the truth of the substance of the charge, differing on some minor points."

Following this statement, Acting President Marshall sent the following telegram to Prof. Ayer:

"Telegram of yesterday received. Coach Dietz took steps on his own account to build up a private organization, not knowing where he would coach. He admits he carried on negotiations for a contract with Purdue and two other institutions. His contract expired Nov. 20, 1921, and we were about to renew it when your first telegram was received. Purdue does not countenance actions indicated in your telegram and will not employ Dietz, Hanley, or any one else having such athletic ideals. Boys mentioned in your telegram will not be permitted to enter Purdue."

Townspeople Interested in Team.

This whole mess is due to overzealous townspeople who wanted to get Purdue out of the football rut in which it has struggled for years. It is common gossip in this college town that business men and alumni had raised a fund of something like $12,000 to be used to offer scholarships to promising athletes. It has been done, and is being done, in many other cities, and especially in places where the larger universities are located.

The business men, being ardent gridiron fans, thought they were doing the university a service, but a big mistake was made when Coach Dietz was permitted to dabble in any negotiations. Richard Hanley, who played under Dietz when the latter was coach at the University of Washington in 1916, and who afterward was a member of the Mare Island Marines in 1918, with Dietz as the coach, was the Purdue mentor's agent in the northwest.

Purdue Negotiating with Hanley.

Negotiations had been started to bring Hanley to Purdue as an assistant to Dietz. Hanley was willing, and, according to Dietz, stated he could bring some promising timber with him.

Although Dietz absolutely denies he made any personal offers of aid, he does admit he corresponded with Hanley relative to the prep school possibilities. It is unfortunate for Dietz that he allowed his name to be brought into the dealings, as he will be the one to suffer.

The Indian mentor has been popular with students, alumni, and townspeople, all of whom wanted the authorities to give him a chance to build up and make good. That the townspeople were behind him, is shown by the large fund raised, and the support they intended to give him.

Negotiations for reengaging Dietz have been canceled, and Purdue now is searching like Minnesota for a gridiron mentor. Director Kellogg has no one in mind at present, but will throw his hat into the ring at once.

It is much better that this trouble was nipped in the bud before the prep school stars had an opportunity to enter the university, and the truth known afterwards.

GASOLINE ALLEY—YES, BY SEVERAL INCHES

IN the WAKE of the NEWS

EARLIER CHICAGO.

IN the late '70s THE TRIBUNE published every day a long list of port arrivals and departures, type of vessel—steamer, schooner, barque, or sloop—and the nature of the cargo. Those were lively days on the river, as shipping by water was heavy. Some boats made long trips, such as to Ogdensburg, N. Y., and occasionally a cargo was sent clear across the ocean. Among the trans-Atlantic visitors were the steamer Rosedale, from England; schooner Palmico, from Ireland; a little steamer from Norway, and others.

C. E. J.

* *

College Department.

Dear Harve: Discussing the Northwestern-Yale basket game, a young lady from the Midway declares she did not hear Northwestern cheer the Yale team. She will probably sleep through the Judgment Day, too. I personally did my bit on three cheers as loud and sincere as any given the home team, and every Yale cheer was generously

applauded. We feel no Yale man present will have any criticism in this respect.

The young lady also may have missed the sportsmanlike ovations (?) which officials receive at Bartlett gym, but I am glad we do not furnish them at Northwestern.

M. R. E., '24.

The young lady who did not hear Northwestern cheer Yale has very poor ears, for both Purple cheer leaders called for cheers. Their call was heeded with vigor and vociferousness. I am a Yale man, but sat on the Northwestern side, being one of the Profs.

W. G. S.

* *

Continuing a Discussion.

Suppose they called them "young ones"
In times somewhat remote,
Is there any reason you should
Let "kiddies" get your goat?

S. L. O.

* *

It's a funny thing, Harve; I saw several birds the other night all lit up and none of them belonged to the Casino Club. There must be some other place where they can get it.

Jesty James.

* *

Not Superstitious, but—

I never tell an unpleasant dream before breakfast, for fear it will come true.

J. M. S.

* *

Many Graduates Apparently.

[From Feburary Popular Mechanics Magazine.]

OPENING SAFES AND VAULTS PAYS GOOD money. Pleasant and interesting work. Write to Safe Expert, 913 21st-st., Rock Island, Ill.

What do you think of Heartless Bill Niesen, knowing our weakness for the ponies, postcarding us a scene of winter racing at the Havana track?

* *

This Wake Is Conducted By Harvey T. Woodruff. *Help! Help!*

* *

Wake Vodveel.

Interlocutor—Why is a hired man on a farm like a druggist?

Mr. Bones—Because each is a farm-assist.

S. E. M.

* *

Girl or Golf Match.

Dear Harve: Had a date with a girl last night who has lately become engaged to the other fellow, and it reminded me of a golf match when you play out the remaining holes after you are beaten 3 and 2.

THE GIRL.	THE GOLF MATCH.
You bid for her good graces,	You bid for Dame Fortune's favor,
And everything you do	And every stroke you make
Does count a lot.	Does count a lot.
And then she smiles	And then she smiles
On the other fellow.	On the other fellow.
The fight is over.	The match is over.
And what you do	And what you do
On the next date	On the next hole
(If you have one)	(If you play it)
Doesn't make a bit	Doesn't make a bit
Of difference.	Of difference.
The fight is done	The match is won
And you are licked.	And you are licked.
The KICK has all	The KICK has all
Departed.	Departed.

Griff.

* *

Daily Riddle.

What is the length of a yard-stick in England? In America? Why?

Oscar.

(This question will be answered tomorrow.)

* *

Better Dead.

I started out to make a name
And lots of cash to glean;
I thought with them I could lay claim
To peace and joy serene.
When Youth displayed its rainbowed sky
I figured life was kind,
And it seemed hard that some time I
Must leave it all behind.

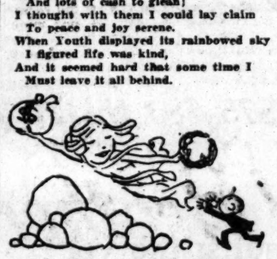

But with the years these hopes have flown
And frittered their rewards,
And stark reality has shown
How little life affords.
Its fun's a joke (at my expense),
Its fame and wealth are gall;
So, when the Reaper calls me hence,
I won't be mad at all.

Guy Lee.

* *

When I Was a Kid, I Thought—

That when a garage had a sign, "Expert Automobile Repairing," it meant that experts worked on the car. They certainly fooled me!

Dominos.

* *

Do You Remember Way Back When: The Seven Sutherland Sisters—the girls with the flowing locks—sat in a State street window to advertise a preparation for the hair?—T. T. C.

Chicago Hockey League to Play Three Games Today

The Chicago Hockey league has booked three games for play today and two for tomorrow. The schedule follows:

TODAY.

Edgewater Beach at Hinsdale. Canadian club at De Paul. I. A. C. at Chicago Beach hotel.

TOMORROW.

Edgewater Beach at I. A. C., White City. De Paul at Chicago Beach hotel.

150 Horses at Mt. Clemens for Big Ice Race Meet

Mt. Clemens, Mich., Jan. 20.—More than 150 horses have arrived here for the winter race meeting, which begins next week. Cold weather of the last few days has enabled track builders to lay out an excellent ice track. Leading Grand Circuit horsemen are expected here to look over promising entries.

QUINN JUMPS RED SOX FOR SEMI-PROS HERE

Jack Quinn, who first served in the major leagues when many of the present day players were wearing short pants, will not report to the Boston Red Sox the coming spring. The veteran hurler, who was sent from the Yankees to Frazee's team as part payment for Joe Bush, Sam Jones, and Everett Scott, has decided to cast his lot with the semi-pros, and next season will toil for the local Marquette Manors. Charles Geisman, part owner of the latter team, announced yesterday that he had signed Quinn, who is a resident of Chicago.

JACK QUINN. [TRIBUNE Photo.]

Commissioner Landis was confined to his home again yesterday, so the prospective meeting with "Babe" Ruth did not materialize.

DUFFY UNCONCERNED.

Boston, Mass., Jan. 20.—Hugh Duffy, manager of the Boston Americans, when informed tonight that Quinn, considered one of the best flingers remaining on the Red Sox roster after recent trades, had jumped from the big leagues, said the club would not be affected seriously.

"As far as I know there is nothing in the statement attributed to Quinn that Boston would have soon sent him to the bushes," he said, adding that "it is Quinn's own lookout."

M'GRAW SIGNS FOR FIVE YEARS AS GIANTS' MANAGER

New York, Jan. 20.—President Stoneham of the New York National league club announced today that John McGraw has signed a contract to manage the Giants for the next five years.

McGraw's new salary was not announced, but Mr. Stoneham said it was in excess of the $50,000 yearly specified in the old contract. McGraw also will remain vice president of the club, of which he is now the third largest stockholder.

The veteran manager will celebrate his twentieth anniversary as leader of the Giants next July.

LOCAL SPORT BRIEFS

THE tailend Andrews Lumbers created a surprise in the Randolph Bowling league last night by winning three straight games from the Battistinis. Bill Lutsch was mainly responsible with 679 pins.

* *

Johnny Weissmuller, star tanker of the Illinois A. C., will compete tonight in the open meet of the Milwaukee A. C. at Milwaukee. He is entered for the 50 and 100 yard events in a 75 foot pool, and is out to establish new records.

RULES CHIEF TOPIC AT GOLF ASSOCIATION GATHERING TONIGHT

BY JOE DAVIS.

THE attitude of the west on a few of the golf rules which for several years have been a matter of controversy will be the main item of interest at the annual meeting of the Western Golf association at the Congress hotel tonight. The usual dinner will precede the business session at 7 o'clock.

ALBERT B. GATES. [Matzens Photo.]

The executive committee will hold a luncheon session at which routine matters will be disposed of. The only change in the ticket from last year is that E. S. Rogers of Indian Hill is up to succeed Guy Gregg of Milwaukee as treasurer.

Mr. Rogers has had a long experience in golf, first at Calumet Country club, then at Riverside, and since then at Indian Hill. He is an expert on greens and is really the father of community golf, being the originator of the community course at Winnetka.

The outcome of tonight's meeting is problematical, but President Gates and his associates are anxious to have unity among all the associations and appear willing to make some concessions to secure it.

BOB CANNEFAX IS LEADING LAYTON

New York, Jan. 20.—[Special.]—Bob Cannefax, former world's three cushion billiard champion, won the ninth block of a 600 point match from John Layton, the title holder, here today, 51 to 42, in 42 innings. The total score now stands Cannefax, 450; Layton, 442, in 455 innings.

Kendell Is Cue Victor in Rockford District

Rockford, Ill., Jan. 20.—[Special.]—Loren Kendell defeated Arthur Peterson, 50 to 32, today in the finals of this district's three cushion billiard tournament. Kenlell will enter the state semi-finals in Chicago Jan. 30.

NOTES OF THE CUE EXPERTS.

In the three cushion tournament at Foley's, Pivan [33], beat Nessersmith [27], 33 to 23.

Grauman defeated Henry, 125 to 25, in a pocket billiard game at the Riviera rooms last night. Grauman had a high run of 54.

Bachus defeated Case [50], 50 to 20, in the three cushion tourney at Bensinger's. Bachus had a high run of five, and Case ran two.

Kieckhefer defeated Strassburger [42], 60 to 24, in seventy-one innings, in a Chicago league game at Schelling's. Kieckhefer ran five, while Strassburger had a run of four.

Elmer Shiplock and his brother, Carl, won first and second prizes in the three cushion tournament that finished at Reading's rooms last night. Elmer Balbke was third; Otto Sampson, fourth, and Lyle Johnson, fifth.

SCHAEFFER-BURMAN BOUT TO KENOSHA

TRIBUNE DECISIONS

Decisions of The Tribune boxing representatives are:

At New York—Bud Christiano and Freddy Jacks fought draw [8]; Babe Herman beat John Reisler [12]; Clonie Tait beat Tim Droney [12].

At Milwaukee—Johnny Ertle beat Benny Vogel [10]; Lyle Groves beat Bob Mueller [10].

At Philadelphia—Al Verbecken beat Vincent Lopez [8].

At Minneapolis—Jack Ferry beat Frankie Murphy [10] Stewart McLean beat Earl McArthur [10].

At Des Moines—Roscoe Hall stopped Eddie Root [4].

At Muskegon—Homer Smith beat Ted Jamieson [10].

Joe Burman, local bantamweight, who has been itching for a fight for several months, and Frankie Schaeffer, Jim ("Tex") Mullen's lad from the south side, finally have been matched for a ten round bout at Kenosha on Feb. 3. The weight question was adjusted by Schaeffer agreeing to make 126 pounds at 3 o'clock the day of the go.

Both boys will train at the Arcade at different hours and both have expressed the opinion that there will be a knockout. Unless Burman loses flesh rapidly, there shouldn't be much difference in the weight in the ring.

Charley White, local lightweight, who is hot on the trail of Bennie Leonard, blew into town from the east. His match with Mel Coogan in Jersey City was called off by Coogan's manager.

Sailor Freedman, who boxes Bobby Barrett in Philadelphia on Feb. 13 in an eight round bout, has reengaged his old adviser and trainer, Jack Blackburn. Freedman expects to leave for the east on Monday or Tuesday.

KESSLER WINNER IN CUE TOURNEY

William Kessler won the championship in section 1 of the northwest side district at Reading's in the state amateur three cushion tourney. Results of last night's matches:

Kessler, 35; Iverson, 26. Kopp, 35; Iverson, 24. Kessler, 35; Kopp, 24.

Three players are tied for the lead in the south side district race at Haight's, Fitzpatrick, Burke, and Herschman each having won six games and lost one. Results of last night's matches:

Fitzpatrick, 35; Crane, 33. Herschman, 35; Fitzpatrick, 32. Mills, 35; O'Brien, 34. Burke, 35; Hunnesbein, 23. Fasking, 35; O'Brien, 17. Mills, 35; O'Brien, 31. Fasking, 35; Hunnesbein, 20.

CITY COMMISSION O. K.'S OFFICIALS FOR MAT BOUT

For the first time since issuing a permit for the Johnny Meyers-John Kilonis middleweight wrestling championship bout to be held under the auspices of the 132d infantry at the Second Regiment armory next Wednesday night, the city athletic commission yesterday took a commanding hand in the affair.

E. C. DELAPORTE. [Moffett Photo.]

Representatives of the promoters and the principals were called in and, under the supervision of the commission, officials for the bout were named. Col. John V. Clinnin, assistant United States district attorney, was chosen referee; E. C. Delaporte, athletic director of the public schools, and Emil Thiry, for many years connected with local sporting events, were picked as judges, with Capt. H. Szymanski of the 6th corps, United States army, as an alternate in the event either of the judges is unable to serve.

The commission went on record against any possible rowdyism.

Smoking during the bouts will be taken. It was agreed that the gallery fan had as good a right to see the show as the man on the main floor.

Matchmaker John ("Doc") Krone announced that he had completed the bill. He will put on a pair of light heavyweights as the card's opener. Arnold Minkley, who claims the local amateur championship, will be pitted against a rough boy in the person of Frank Knitter, west side Pole.

GEORGES SIGNS TO MEET LEWIS

PARIS, Jan. 20.—Francois Descamps, manager for Georges Carpentier, has signed articles for a match between Carpentier and Ted "Kid" Lewis in London early in April, a local newspaper states today.

SPORT BRIEFS

ANN ARBOR, Mich., Jan. 20.—A change in basketball rules to award three points for a field goal and one point for a foul, thrown is advocated by E. J. Mather, Michigan coach. Under present rules, Mather holds, a team with a good foul thrower can defeat a squad superior in all-around play.

* *

Fond du Lac, Wis., Jan. 20.—[Special.]—Ripon college today announced the dismissal of Oscar Herbert and Merritt Gustin, star basketball men, for playing professionally.

CRAFTSMEN'S BASKET SCORES.

Waubansee 52; Veritas, 16.
Cosmopolitan, 43; Lake Shore, 7.
Cosmos, 25; Emblem, 4.

A Page of NEWS PICTURES on Page 22 of This Paper

COME TO OUR WHOLESALE HOUSE AND SAVE MONEY

SPECIAL SALE OF Suits, Overcoats and Ulsters

Returned and Canceled Orders

Left on Our Hands

Will Be Sold at Less Than 50% of the Price Originally Made for

SUITS, OVERCOATS, ULSTERS

Originally Made to Measure for

$40, now on sale, $18
$45, now on sale, $20
$50, now on sale, $23
$60, now on sale, $28
$65, now on sale, $32
$70, now on sale, $34

Special Sale of Trousers

The materials are worsteds, serges, flannels, cassimeres, cheviots and black broadcloths.

Originally Made to Order

$7.50 to $9.50, now on sale, $3.65
$10 to $12.50, now on sale, $5.25
$14 to $18, now on sale, $7.50

FANCY VESTS

Originally Made to Order

$8 to $12, now on sale, $2.95

Edward E. Strauss & Company

The Big Wholesale Tailors

404 S. Market St.

Our Salesroom Open From 8 A. M. to 6 P. M. Daily Saturday, 8 A. M. to 7 P. M.

Next time — GIRARD
America's Foremost Cigar
IWAN RIES & CO., *Distributors*
104 N. Wells St. Phone: Franklin 1306

Why waste time and effort going through stores looking for merchandise when you can find it advertised in The Tribune *every morning?*

Any Motor will Run Better with a WINTERFRONT Automatic Radiator Shutter

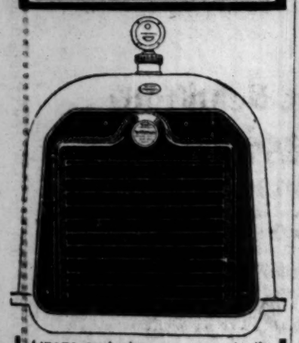

Opens and closes automatically. The Winterfront is a very simple and extremely effective device for automatically controlling the motor temperature. By keeping out all cold air it establishes summer condition for the motor in the shortest possible time. Reduces the use of the choke and the over-rich mixture that fills the crankcase with raw gas (kerosene) and the cylinders with carbon. Saves the motor. One repair bill saved will more than pay for the Winterfront. Used with much profit, pleasure and comfort from September to May. Sold and installed by motor car dealers.

Made and guaranteed by PINES MANUFACTURING COMPANY
405-10 North Sacramento Blvd. Chicago, Illinois

A Wonderful Razor *for only* 50c

WHY pay $5.00 for a razor when you can buy the new Optimo Jr. for only 50c? The new size "Teeny Weeny" is the smallest, handiest razor in the world. Nickel plated box—velvet lined—silver plated handle.

At All Stores

A Little Wonder—For Little Money

OPTIMO 50¢ REG. U.S. PAT. OFFICE SAFETY RAZOR "BUILT for GILLETTE BLADES"

Imported Exclusively by Rand. 4276 Hamburger Factories, Inc. 36 South State Street CHICAGO

SPALDING SKATE SALE

We Have Discontinued the Following Numbers and Offer These Unusual Values

Hockey / Tubular / Racing Skates and Shoes, $7.95

Men's-Boys' Clamp Skates, $1.45

Girls' and Women's Skates, $1.95

Bring your correct shoe size

No exchanges or credits

A. G. Spalding & Bros

211-217 SOUTH STATE ST., CHICAGO, ILLINOIS

Seminole Limited

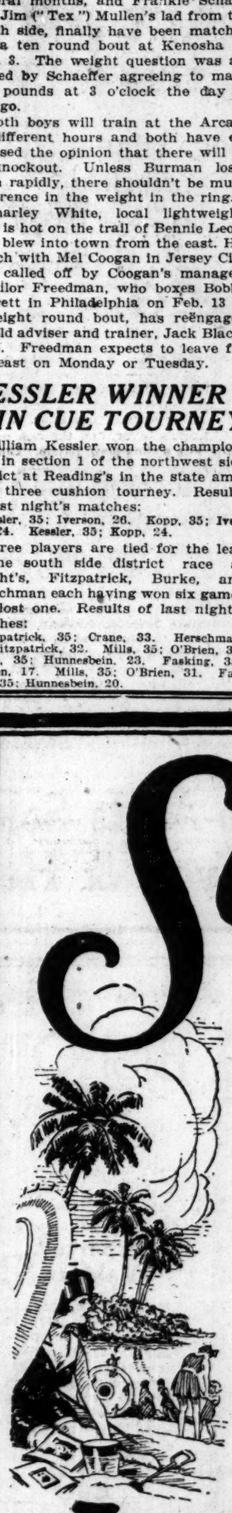

Step on in Chicago; step off in a different world! Two nights and a day of restful journeying, and all the warmth and charm and glorious outdoor life of Florida make winter seem but a half-remembered dream.

Florida

FROM CHICAGO DAILY 8:15 P.M.

Reaches Jacksonville, second morning 7:45, making all Florida connections at Union Station. Observation, compartment and drawing-room sleeping cars, coaches and dining cars.

Also through sleeping cars to Savannah, Ga. Steamship connections from Florida ports for Havana.

Illinois Central

SEMINOLE LIMITED

Tickets, Information and Florida Booklet:
City Ticket Office, 161 West Jackson Boulevard, Phone Wabash 4600, Local 32
Central Station, Michigan Ave. and Roosevelt Road (12th St.) Phone Harrison 7620
Also 43rd, 53rd and 63rd Street Stations
Address mail inquiries to J. V. Lanigan, Gen. Pass. Agt., Illinois Central Railroad Room 502, Central Station, Chicago Illinois

THISTLETHWAITE SIGNS TO COACH NORTHWESTERN U

Glenn F. Thistlethwaite, athletic director at Oak Park High school, yesterday was appointed head football coach at Northwestern university. Prof. O. F. Long, chairman of the Northwestern faculty committee and western conference representative of the Purple school, held a conference with the Oak Park mentor yesterday afternoon, after which Thistlethwaite signed a contract as head coach for a five year period.

DANA EVANS. [TRIBUNE Photo.]

Thistlethwaite was selected by the faculty committee after four months, during which period 150 applications were considered, according to Prof. Long. Applications for the position were received from football men from all parts of the country, and one was received from central Europe.

New Coach in Demand.

Thistlethwaite was also sought as gridiron coach by Minnesota and Purdue, as well as by several minor colleges and high and preparatory schools. His long standing success with athletics at Oak Park High brought him recognition in all parts of the country.

Northwestern first sought his services in 1920, when Charlie Bachman, present coach at Kansas Agricultural college, left the Purple. At that time the Oak Park coach was considered along with Elmer McDevitt, who was selected and who resigned the position at the end of the season last fall, and Fred J. Murphy, who held the post before Bachman. Thistlethwaite declined the terms of the contract offered him at that time.

"We are glad to have signed Mr. Thistlethwaite as head football coach," Prof. Long said last night. "The faculty committee is unanimous in selecting him, and believes that Northwestern has one of the best directors of the sport obtainable. Mr. Thistlethwaite has built up an enviable reputation and the committee believes that he will carry the same spirit and success to Northwestern."

Director Evans Pleased.

"I am greatly pleased with the selection of the committee and I am confident that Mr. Thistlethwaite will make good," Director Danna Evans said last night. "I feel he has the training to qualify as a Big Ten coach. He has the knowledge of the game and a knowledge of men—more than that, he has the personality to attract and keep young men interested in football throughout the year. It will be a pleasure to work with Coach Thistlethwaite and he will be given complete support of every man in the department."

"I am well satisfied with the selection of Thistlewaite," said James Patterson, captain-elect of the Purple gridiron team. "When I was in high school at New Trier his Oak Park teams always were our hardest opponents."

Harold Anderson, editor of the Daily Northwestern, who first started the agitation for a year around football coach, immediately after the close of the season, stated yesterday, "The choice of Thistlewaite meets the unqualified approval of the student body, as well as the alumni and presages a new era in Purple athletics."

Learned Football at Earlham.

Thistlethwaite learned his football at Earlham college, where he was a varsity player for three years and captain of the team in 1905. He was also a member of the track, baseball, and basketball teams at the Indiana college. Graduating from Earlham in 1908, Thistlethwaite attended University of Wisconsin during 1909.

He developed athletic teams at Illinois college during 1908 and 1909, and returned to Earlham as athletic director and coach in 1909, holding the post until 1913, when he came to Oak Park High as athletic director. During his directorship at Earlham he met with success, his teams winning minor college championships in four sports.

Succeeded Bob Zuppke.

Coming to Oak Park after Bob Zuppke had resigned to take up coaching at the University of Illinois, Thistlethwaite has built up teams known in all parts of the country. His heavyweight football team won the championship of the Suburban league for five years previous to last season, and was undefeated for four years. During his thirteen years of coaching his grid teams won 103 games and lost 18.

THE GUMPS—TO LOVE AND BE WISE IS SCARCELY GRANTED TO THE HIGHEST

DONS THE PURPLE

GLENN THISTLETHWAITE. [Birdsall Photo.]

MAROONS NIP PURPLE IN LAST MINUTE, 23-22

COLLEGE BASKETBALL

BIG TEN GAMES.
Chicago, 23; Northwestern, 22.
Ohio State 23; Indiana, 17.

OTHER GAMES.
Upper Iowa, 26; Luther College, 13.
Depauw, 44; Centre, 11.
Illinois Wesleyan, 33; Arkansas Ag., 22.
Coe, 17; Hamline, 15.
Eureka, 35; State Normal, 26.
Monmouth, 28; Illinois college, 17.
Lombard, 31; Bradley, 24.
Kalamazoo Normal, 37; De Pauw, 24.
Beloit, 29; Carroll 17.
Notre Dame, 23; Creighton, 26.

A Maroon rally in the last minute of play defeated Northwestern, 23 to 22, in a Big Ten basketball game tonight. Dickson started the thrilling finale by shooting a basket at close range when the score stood 22 to 19 in Northwestern's favor. The ball was again touched off center and in a jiffy Bill McGuire made a long shot from almost the middle of the floor, which brought the crowd breathless to its feet as the sphere hopped into the hoop for the winning points.

"BILL" McGUIRE. [TRIBUNE Photo.]

Chicago controlled the ball more than the Purple and shot more baskets, working the ball along the floor better. The Evanstonians forged ahead on their free throw shooting, in which department Capt. McGuire of Chicago registered once in eight tries.

The score at half time stood 13 to 12 in Chicago's favor, and the rest of the game was a ding-dong battle. Lineup:

CHICAGO [23]	B	F	P	T	NORTHW'T'N [22]	B	F	P	T
Romney,rf	1	0	4	0	Calhoun,rf	0	0	1	0
Dickson,lf	3	0	0	0	Saunders,lf	3	0	1	0
Halladay,c	4	0	0	2	Holmes,c	2	0	1	0
McGuire,rg	2	1	1	1	Macken'le,rg	1	6	2	1
Hurlburt,lg	1	0	1	0	Patterson,lg	2	0	2	0
					Palmer	0	0	2	0

OHIO STATE, 23; INDIANA, 17

Columbus, O., Jan. 20.—[Special.]—Ohio State defeated Indiana, 23 to 17, in a game characterized by poor shooting and many fouls. Dudley, although scoring six baskets for Ohio State, was badly off form, missing many close shots. The nineteen fouls called indicates the rough playing. No Indiana player was capable of scoring more than one basket, except Caffey, whose floor work was the outstanding play of the Hoosier team. Close guarding by a five man defense caused trouble for both teams. Lineup:

OHIO STATE [23]	B	F	P	T	INDIANA [17]	B	F	P	T
Greenspun,rf	1	7	1	2	Sanford,rf	0	3	2	1
Dudley,lf	4	0	2	2	Bohr,lf	1	0	0	0
Robinson,c	0	0	0	0	Burk,c	1	0	0	0
Davis,rg	1	0	0	1	Thomas,rg	1	0	0	1
Young,lg	0	0	0	0	Hauss,lg	0	0	0	1
G. Ponce,rg	0	0	0	0	Crowe,rg	1	0	1	1
					Caffey,c	1	0	1	2
					Adelman,lf	0	1	1	2

OAK PARK QUINTETS BEAT PROVISO TWICE

Oak Park's basketball teams took a pair of western section Suburban league games from Proviso at Oak Park last night, the heavyweights, 38 to 11, and the lightweights, 29 to 4. Drechsler and Abbott led the heavyweights in basket shooting, each with five goals. Rush's six baskets led the lightweights. Heavy lineup:

OAK PARK [38]	B	F	P	T	PROVISO [11]	B	F	P	T
Gordon,rf	2	0	0	0	Burnett,rf	3	0	0	1
Drechsler,lf	3	3	0	1	Janbusky,lf	0	0	1	0
Abbott,c	5	0	2	1	Kassel,c	0	1	1	2
Hamilton,rg	1	0	3	1	Fritz,rg	0	0	4	0
Pettibrew,lg	0	0	0	0	Jarus,lg	0	0	0	1
Robinson,rf	4	1	3	2	Dunning'm,rg	0	0	1	0
Steinbach,lf	0	0	1	0					

* *

AT WAUKEGAN.

DEERFIELD [19]	B	F	P	T	WAUKEGAN [18]	B	F	P	T
Seymour,rf	0	0	1	0	Cote,rf	2	0	2	2
Mitchell,lf	2	0	0	4	Cusston,lf	0	2	2	1
Glader,c	2	0	2	1	Kenyon,c	2	0	2	3
Swanson,rg	0	0	0	0	Unlwitz,rg	1	0	1	3
Bierbaum,lg	0	1	1	0	Peeler,lg	0	0	0	0
Watt,rg	0	0	1	0	Dryadale,lf	0	0	0	0

LIGHTWEIGHT SCORE—Waukegan, 30; Deerfield, 20.

* *

AT NEW TRIER.

NEW TRIER [26]	B	F	P	T	EVANSTON [25]	B	F	P	T
Anderson,rf	3	0	1	1	Fleetwood,rf	2	9	1	0
Nelson,lf	2	0	3	0	Rickey,lf	1	0	3	0
Leffingwell,c	4	3	0	2	Gray,c	5	0	1	0
Selecman,rg	0	0	4	0	Prend'gast,rg	0	0	4	0
Seibold,lg	0	0	1	0	McCorris'n,lg	0	0	1	1
Cullon,rg	0	0	0	0	S'macker,rg	0	0	3	0

LIGHTWEIGHT SCORE: New Trier, 20; Evanston, 11.

* *

AT MORTON.
LIGHTWEIGHT LINEUP.

MORTON [12]	B	F	P	T	RIVERSIDE [7]	B	F	P	T
Dahlquist,rf	2	4	0	0	Bradberry,rf	1	0	0	1
Chodt,lf	1	0	0	0	Pully,lf	0	2	0	1
Telfair,c	1	0	0	1	Slator,c	1	1	1	1
Mick'ecky,rg	0	0	3	0	Noyes,rg	0	0	0	0
Buswell,lg	0	0	1	1	Robertson,lg	0	0	2	1

HEAVYWEIGHT SCORE: Morton, 19; Riverside, 15.

DE PAUL-ST. PATRICK DIVIDE.

De Paul and St. Patrick's split a pair of Catholic league games yesterday. De Paul heavies winning, 19 to 1, and St. Patrick lights copping, 14 to 11, at De Paul gym. De Paul heavies play at Culver today.

* *

O. S. I. C. BEATS ST. RITAS.

St. Ignatius took a pair of Catholic league games from St. Rita yesterday at St Ignatius gym, the heavies winning, 25 to 23 and the lightweights copping, 23 to 2.

LOYOLA LIGHTS BEAT CLIPPERS.

Loyola academy lightweights beat the Chicago Chippers, 15 to 3, last night at Loyola gym. The game between Loyola heavies and Medill college was called off.

96 Kid Skaters in Finals of City-Wide Event Today

Ninety-six kid skaters, winners in the semi-finals in the district races, will compete today at Garfield park in the final of the city-wide ice tournament. The program starts at 2:30 o'clock. Many of the school boy skaters who represented Chicago in the inter-city races with New York, Pittsburgh, and Philadelphia last year, will compete, and the team to meet New York, Cleveland, and Milwaukee in races here will be picked from today's winners. The entries:

220 YARDS—12, 13, 14 YEARS.

First Heat—Norman Malcher, Franklin; Edward Donahue, Robey; James Thomsen, Avondale; H. Pickron, Audubon; A. Speckin, Fiske; D. Grove, Columbus Park; W. Collins, Gallistel; M. Hotchkins, Fulton.

Second Heat—Roy Thompsen, Henry; Frank Kaisten, Eckhart; J. Pick, Carter; L. Venecek, McCormick; A. Barchanek, Gary; R. McBride, Mozart; B. Dandurand, Scanlan; J. Bodevin, Copernicus.

Third Heat—Elroy Vick, Audubon; W. Taylor, Henry; Henry Miller, Le Moyne; S. Robisson, Fiske; E. Kraut, Franklin Park; G. Pederson, Mozart; T. Gilfillian, Ryder; R. Eckenberg, Davis.

440 YARDS—15-16 YEARS.

First heat—Joe Gauden, Eckhart; Le Roy Maas, Commercial; Ed Murphy, Columbus park;; M. Larson, Henry; F. Navarro, Fiske; F. Dvorak, McCormick; W. Rowan, Grand Crossing; H. Blasek, Cornell.

Second heat—Arnold Pontius, Robeson; H. Horton, Emmet; J. Sweet, Swift; E. Glaser, Le Moyne; R. Fidler, Fiske; F. Radke, Corkery; C. Nelson, Kohn; C. Spear, Davis.

Third heat—O. Farrell, Ryerson; G. Reid, Henry; G. Harker, Agassiz; R. Mackay, Nettlehorst; S. Bergren, Fiske; Sam Barrett, Hamlin playground; C. Steinweig, Gallistel; F. Hougen, Fulton playground; R. Edman, Carter.

880 YARDS—17-18 YEARS.

First heat—R. Stevens, Christopher; G. Brignall, Carter; A. Vohnson, Audubon; H. Colburn, Belding; F. Groth, Delano; George Zimmer, Commercial; George Gruner, Gallistel; J. Holly, Cornell.

Second heat—Emil Holan, Corkery; F. Mulvy, Delano; H. Lelie, Audubon; L. Emmert, Swift; R. Winter, Emmet; C. Ewert, Robey; S. Glidea, Scanlan; E. Plafka, Cornell.

Third heat—F. Ruthowski, Harrison; A. McGlade, Carter; F. Rodenberg, Agassiz; J. Anderson, Belding; C. Dinsdale, Fiske; R. Tiersky, Robey; L. Hanley, Scanlan; J. Ratkov, Cornell.

880 YARDS—19-20 YEARS.

First heat—George Mack, Pulaski; James Solner, Franklin; Ed Scheffler, Mozart; W. D. Cameron, Fiske; W. Redlick, Swift; E. Franz, Agassiz; W. Minster, Bessemer; F. Hotchkins, McKinley.

Second heat—A. Pauley, Pulaski; W. Smith, Christopher; Alf. Mueller, Mozart; W. Gus Johnson, Oakland; C. Janetz, Welles; C. Schauer, Le Moyne; J. Brown, Gallistel; W. Gaedtke, McKinley.

Third heat—E. Blum, Commercial; L. Solner, Franklin; George Gloss, Ryerson; Harold Neil, Fiske; A. Christiansen, Waters; E. Troester, Audubon; J. Cabeli, Grand Crossing; H. Samova, Fulton playground.

RELAYS.

For 12, 13, 14 year old boys—Columbus park, Fiske, Henry, Le Moyne, Commercial, Christopher, Gallistel, Hamilton.

For 15-16 year old boys—Eckhart park, Agassiz, Swift, Fiske, Ryerson, Christopher, Franklin park, Palmer park, Fulton.

For 17-18 year old boys—Delano, Carter, Belding, Audubon, Robey, McCormick, Scanlan, Cornell.

For 19-20 year old boys—Robey playground, Hamlin park, Avondale, Fiske, Mozart, Christopher, Franklin, Scanlan, McKinley.

STATE ICE SKATE RACES TOMORROW AT JACKSON PARK

The Illinois state championships, one of the features of the ice racing season, will be conducted tomorrow over a course on the Jackson park lagoon under auspices of the South Side Skaters' A. A. The cream of the local talent will be seen in action with the exception of Paul Quirk, who won the individual title last year but will be unable to compete because of a recent operation. The first event will be called at 1 o'clock.

HARVARD PREP WINS AND LOSES.

Harvard Prep school and Parker High quintets split a pair of games at Harvard gym yesterday, the home heavies winning, 10 to 3, and the Park lights copping, 18 to 16.

INDOOR BASEBALL SCORES.

O'Connor Council, 10; University, 2.
Autographic Register, 3; Union Petroleum, 2.

A Page of NEWS PICTURES on Page 22 of This Paper

KIDS TO RIVAL CLUB STARS IN TRIB RACES

The playground skaters intend to dispute the early claims of club stars to first places in the annual Silver Skates derbies of THE TRIBUNE on Feb. 5 is shown by the way playground directors are sending in entries.

Joseph P. McKeon of Franklin playground, who always has been a hard worker for kid athletics, yesterday nominated a team of eighteen for the four derbies. Ten were entered in the boys' junior derby, three in the senior, as many in the girls' junior and two in the girls' senior. If his entrants do not win or take down prizes for seconds and thirds he believes the experience will help them greatly in next year's efforts.

Manager W. Weinett of the Austin Arrows sent in four entries for the boys' junior derby, which raises the field of nominations to well over 400 for all four races. With another week before the lists close, it is expected last year's record of 588 nominations will be broken.

The great good which these races are doing for the boys and girls is shown by the many requests of athletically inclined persons for the privilege to act as officials.

Skating enthusiasts realize the importance of THE TRIBUNE derbies, and are anxious to help place the events among the leading ice fixtures of the country. Although all requests cannot be granted, the list of officials will be made out early next week and published before the day of the races.

Entries close on Jan. 29, one week from tomorrow at midnight, but any nominations with a Jan. 29 postmark will be accepted.

FARM AND GARDEN

BY FRANK RIDGWAY

THIS IS TIME TO FILL PORK BARREL ON FARM.

FOR several years the pork barrel on the farm has been neglected. When prices were high, farmers rushed every hog they could spare onto the market, but today, with prices getting back to the pre-war level, farmers are laying in an ample supply of home cured meat.

* *

Many inquiries have come into the Farm and Garden department from farmers during the last few weeks, asking for a reliable method of curing meat. Meat curing mixtures are about as numerous as the farmers who kill hogs, but all of them use salt as the basis of their preparations.

A good standard recipe, recommended by the University of Illinois, for the dry curing of pork, is five pounds of salt, two pounds of sugar, either granulated or brown, two ounces of saltpeter, and pepper to suit the taste for each 100 pounds of meat to be cured. Divide the mixture into three parts, and rub on one-third every three days, packing each time in a tight box.

* *

It will take two weeks for the meat to cure properly. At the end of the fortnight, unpack the meat and wash and dry it thoroughly before smoking. Hang the pieces in the smokehouse so they will not touch, and smoke the hams and shoulders for eighty hours, and the bacon about half that time. A tasty flavor can be added to sausage in casings by smoking it along with the hams and bacon for several hours. It will keep much longer when smoked.

ST. VIATORS LOSE TO QUIGLEY.

Quigley Prep school basket team defeated St. Viators, 16 to 10, at Quigley gym yesterday.

LAMY SKATES OFF WITH FIRST MEET FOR "PRO" TITLE

Saranac Lake, N. Y., Jan. 20.—Edmund Lamy of Saranac Lake was winner of the first of a series of professional skating meets leading to the American and world's championships here today, defeating Bobby McLean of Chicago, Donald Baker of Brooklyn and Eddie Day of Canada.

EDMUND LAMY. [TRIBUNE Photo.]

Lamy won the meet with a point score of 30. McLean totaled 70 and Baker 40.

McLean got the jump in the quarter, closely followed by Lamy, with Baker and Day—the only other starters—outdistanced from the start. Going into the stretch on the last turn, McLean skated wide and the Saranac boy, right at McLean's shoulder, sprinted through on the pole to win at the tape by about one yard. The judges found it necessary to confer before naming the winner. Summaries:

440 yards dash—Won by Lamy; McLean, second; Baker, third. Time, :38 1-5.

Half mile race—Won by Lamy; Baker, second; Day, third. Time, 1:21.

One mile race—Won by McLean; Lamy, second; Baker, third. Time, 2:57.

SENN HEAVIES WIN AND LIGHTS LOSE TO SCHURZ

Senn and Schurz split a double header at Senn yesterday in the north section of the City High School Basketball league, the home heavyweights winning, 20 to 9, and the lightweights losing, 17 to 7. Senn majors clinched the game in the early stages by a concentrated team attack. Helsing, with five baskets, sparkled for the Schurz ponies. Heavyweight lineup:

SENN [20]	B	F	P	T	SCHURZ [9]	B	F	P	T
Holmes,rf	1	0	1	0	Boot,rf	0	0	1	1
Price,lf	3	0	1	0	Dannmeyer,lf	1	0	1	0
Dickson,c	1	0	1	0	Barbee,c	0	0	0	0
Lundquist,rg	1	0	0	0	Bowler,rg	0	0	0	0
Markewitz,lg	1	0	0	0	Wolfowitz,lg	1	0	0	0
Haltmaier,rg	1	0	0	0	Martin,rg	0	0	0	0

* *

AT PHILLIPS.
HEAVYWEIGHT.

TILDEN [10]	B	F	P	T	PHILLIPS [10]	B	F	P	T
Carney,rf	1	0	2	0	Lofton,rf	1	0	1	0
Dement,lf	1	0	2	1	Kapunas,lf	0	0	0	0
Barry,c	1	0	2	0	Spiers,c	0	0	0	0
Vascovsky,rg	1	0	2	0	Scott,rg	0	0	0	0
Weiss,lg	0	0	0	0	Johnson,lg	0	0	0	0
King,rf	1	0	0	0					
Sperl,rf	1	0	1	0					

Lightweight score: Tilden, 18; Phillips, 8.

* *

AT HIBBARD.

WALLER [14]	B	F	P	T	HIBBARD [10]	B	F	P	T
Balder,rf	3	4	1	0	Rent, rf	0	1	2	0
Hennessey,lf	1	0	1	0	Berk,lf	1	0	2	0
Sabelewski,c	1	0	1	0	Brooks,c	0	0	0	0
Conlin,rg	0	0	0	0	Nauman,rg	0	0	0	0
McDougal,lg	1	0	0	0	Harrison,lg	0	0	0	0
Stahl,lf	1	0	0	0					

"I Did It!" said the tobacco grower.
"No, I did it!" said the tobacco blender.
"Wrong, I did it!" said the cigarette maker.
All three did it—
the tobacco, the blend, and the making
—they're all perfect.
That's why the English Ovals are
In-COM-pa-ra-bly fine!

ENGLISH OVALS
CIGARETTES
Blended in the Good Old English Way

OVERCOATS
—AT—
33⅓ OFF
GARMENTS OF QUALITY IN ALL THE POPULAR FABRICS—LUXURIOUS ULSTERS AND CONSERVATIVE CHESTERFIELDS
KINCAID-KIMBALL CLOTHES
Famous for Fine Tailoring

35.00 Values	23.35
40.00 Values	26.65
45.00 Values	30.00
50.00 Values,	33.35
55.00 Values	37.65
60.00 Values	40.00
65.00 Values	43.35
70.00 Values	46.65

ALL YEAR ROUND—ALL WOOL
SUITS $30 to $45 Values $24.50
$50 to $65 Values $37.50
ALL WEAVES—ALL STYLES—ALL PATTERNS

Velour Hats, special at 3.50 and 5.00
Beaver Hats, special at 6.00 and 8.00

JOHN F. DENVIR & SONS CO.
19 E. Jackson Blvd., Between State & Wabash

QUALITY MERCHANDISE FAIRLY PRICED
Mandel Brothers' Subway Stores
Men! Here Is a Real Sale
Your Choice of
1,000 Suits
2 for $26

Models for Men, Young Men and High School Boys

A NEW YORK maker's entire surplus at a fraction of their actual worth. The new wanted patterns—pin stripes, mixtures, checks, solids, herringbones, in grays, greens, browns, blues, tans and heathers. Snappy up-to-the-minute models and plain effects for conservative men. Single and double breasted styles.

Every Suit Tailored of an All-Wool Fabric

Materials that one would not expect to find in suits so low priced. Serges, cassimeres, cheviots, worsteds, striped materials and mixtures. Fabrics you will appreciate considerably more on seeing. Men, this is the one sale you should plan to attend. You will be amazed with the immenseness of the assortment and the greatness of the values offered in this timely sale.

The Lowest Price Quoted on Such Qualities in Years

We cannot recall the time when suits of this quality were offered at as low a price. You should plan to supply your future wants in this great selling. You can buy two for yourself or bring a friend and each buy one. While the supply lasts you can have your choice of the assortment at 2 for $26. When once sold out we cannot duplicate these remarkable clothing values.

In Regular Sizes from 31 to 46

Upper subway.

In Reply to Your "Ask Me" We Will Say—Etc.

By Mae Tinée.

E. W. B.: The only "personal opinions" I ever give regarding the players are printed right out loud in this column. If you read the review you mention it is not necessary to repeat at this time my ideas as to the work and ability of the woman you speak of.

Caroline: Thanks. Yes, he is. Caroline, who art THOU?

R. R. R.: How come? Well, just between you and what's writing, gossip has it that the "hysterical Gish close-up" you refer to in "Way Down East" was made so "true to life" by tickling the lady's feet. A camera man registered the result. Y'wekkum.

Jasper: Carol Dempster is still with Griffith. Yes, she is a lovely little thing. So far as I know, Constance Talmadge and her husband, John Pialogle, are still separated. No, he is not a professional star. A professional tobacco merchant. Don't know why she married him and don't know why she left him. Tell you if we ever learn.

Fannette: "A sort of Bertillon system," ? You mean do they weigh the stars, take their thumb prints and measure their eyelashes when they are engaged. No, Fannette, not that I know of. Maybe so, however—else how do we know all we do know about 'em. [You little sleuth, you!]

Lester: Louise Glaum, not Theda Bara, was the vamp addicted to peacock feathers. Mae Murray likes them, too. Send a stamped and self-addressed envelope for personal reply. You haven't bothered me. Come again.

O'Brien Fan: Why shouldn't praise be given when praise is due? Also why should it when it isn't? Take a glass of water and ca'm down. Atta girl!

Denver: Maybe. Who knows?

CLOSEUPS.

The best little thing Constance and Norma Talmadge are doing these days is sewing busily for the little stranger expected at the home of Natalie Talmadge Keaton.

Wanda Hawley will appear in support of Dorothy Dalton in "The Cat That Walked Alone." Which, one rambly arsks, is the cat?

Management of the Stratford theater announces joyously that Grace Valentine will appear personally at the showing of "A Man's Home," which concludes there tomorrow.

HAROLD TEEN—A TERRIBLE HANDICAP

PATTERNS BY CLOTILDE

BOY'S DRESS.

This little boy's box plaited dress opens on the left side of the front, and the neck may be finished square with a band or round with a collar. There are separate bloomers.

The pattern, 1248, comes in sizes 1, 2, 3 and 4 years.

How to Order Clotilde Patterns.

Write your name and address plainly on dotted lines, giving number and size of such patterns as you want. Inclose 10 cents in stamps or coin (wrap coin carefully) for each number, and address your order to Clotilde, CHICAGO DAILY TRIBUNE.

Note. Clotilde patterns are made in New York exclusively for THE CHICAGO DAILY TRIBUNE.

Order Blank for Clotilde Patterns.

CLOTILDE, DAILY TRIBUNE, CHICAGO.

Inclosed find $..... Please send me the Clotilde patterns listed below:

Pattern number.	Size.	Price.
.....	.....	.....

Name .....
Street .....
City .....
State .....

Woodlawn Commandery Band.

The annual concert and dance of the Woodlawn Commandery band will be given tonight at Medinah temple. Edward F. Mumm is the conductor and Herbert Clarke, cornetist, will be soloist.

MEN'S FASHIONS

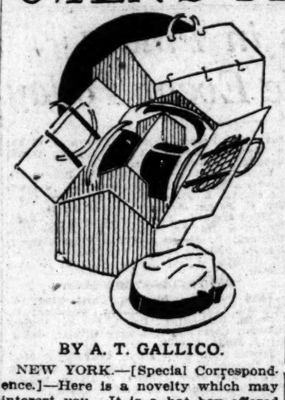

BY A. T. GALLICO.

NEW YORK.—[Special Correspondence.]—Here is a novelty which may interest you. It is a hat box offered by a leading New York hatter, designed to hold all the hats that the average man needs. The size of an ordinary satchel, it will stow away a silk hat, a derby, a soft hat, a cloth hat, and two caps.

A word about the cloth hats mentioned above. The stitched tweed hats in black and white effects are popular except in too cold weather. They are more of a sport hat than a city hat, but are proper for informal wear anywhere. As for the velour hat, it has been in vogue for years, but has never gained great popularity except among the artistic set.

A good many of these negligée cloth hats and the velour hats are imported, the first especially from England and the latter from France and Italy. But on the whole the foreign hats are on the decline in this country. They are more expensive than the average man wants to pay for a hat, and except for perhaps a little more durability they are not superior to the American hat.

A London label in a hat is still, however, considered by many good dressers as desirable. And it is true that almost all of the styles of hats and caps originate in England. The Prince of Wales is responsible for several of the present modes. The small gray felt, favored by him, is sometimes called the Prince of Wales hat, and there is now a cap called the royal cheek which the prince had made especially for him to take on his trip to India.

BRIGHT SAYINGS OF THE CHILDREN

The Tribune will pay $1 for each childish saying printed. The story told must never have been printed in any magazine or paper. It is not possible to acknowledge or return unavailable contributions. Please write on one side of the paper. Address bright sayings to Aunty Bee, Tribune, Chicago.

My brother's children were recently being treated with antitoxin. The doctor came just at dinner time to give the oldest girl her second shot.

Phoebe Lu got down from the table

and, going into the living room, said to the doctor: "Is this the day me gets me trouble?" P. 'L. M.

Gladys was trying to help Jimmy draw a picture. But in vain. Finally in a discouraged tone she said, "O, can't you just think something and draw a line around it?" M. S.

One Saturday afternoon my wife went out to a neighbor's and left John, a boy of 4 years, and Robert, a baby of 8 months, who was asleep, in my care.

While she was out, Robert awoke and started to cry, and I could not amuse him in any way.

John came running into the room and asked what was the matter with the baby, and I said, "I don't know."

He replied, "Didn't you get a book of instructions with him?" W. J.

Lawyers' Association to Elect.

The Lawyers' Association of Illinois will hold its annual meeting today at 1 o'clock, at which time officers for the ensuing year will be nominated and elected. At 12:30 o'clock a luncheon will be held in the clubrooms, twenty-first floor of the City Hall Square building, at which time Judge Wells M. Cook will talk on "Little Journeys Not of Record."

BEAUTY ANSWERS

BY ANTOINETTE DONNELLY.

INQUIRER: ONE PAT OF BUTTER, 100 calories; one cup of coffee with two tablespoons cream, 100 calories; three cubes of sugar, extra 100 calories; buttered toast, 200. That's the way the calories mount up! Also, the way the fat mounts up. Drinking water is of great value in obesity treatment as it dissolves and carries out of the body the large amount of broken down material resulting from diet and exercise.

WORRIED: EXCESSIVELY OILY hair may result from general health disturbances, in which event constitutional treatment must be considered. But local measures of correction are enough in many cases: The following tonic should be rubbed into the oily hair scalp nightly: Resorcin, 40 grains; water, 1½ ounces; alcohol, 1½ ounces; witch hazel, 1½ ounces. The witch hazel and alcohol being astringents help to reduce pores to normal size, and have a drying effect.

EMBARRASSING MOMENTS

The Tribune will pay $1 for every letter published on "The Most Embarrassing Moment of My Life." Address Embarrassing Moments, Chicago Tribune. Write on one side of the paper. No manuscript returned.

Exercising Her Privilege.

One of my dearest girl friends spent Christmas with me, and told me about her engagement and wedding to follow the next year.

I sent an elaborate piece of silver with the letter S engraved on it as a wedding gift.

Imagine my embarrassment when I received the announcement and found she had changed her mind and married Mr. G. instead of Mr. S. B. W.

Getting a Closeup.

A young married couple had just moved into the house next door. I saw a chair in their library which looked like a duplicate of one of mine.

I thought I would take a better look, so I raised our window and leaning over, I was surely getting a good view of that chair, when a masculine voice said: "Well, Nell, we have no kick. We sure have darn friendly neighbors."

I withdrew, but not before his wife jerked down the shade. He had been watching me from the bedroom window. I guess we never will be neighborly now. G. M.

Greek Letters.

The Chicago Alumnæ chapter of Alpha Delta Pi sorority will give a tea today from 2 to 5 o'clock at the residence of Mrs. H. Morrison, 5810 Harper avenue.

Alpha chapter of Sigma Alpha sorority will entertain its prospective brides at a luncheon today at Marshall Field's.

A Page of NEWS PICTURES on Page 22 of This Paper

Panels Are Nothing if Not Versatile

by Corinne Lowe

NEW YORK.—[Special Correspondence.]—The trained panel is encountered nowadays almost as frequently as the paneled train. This detail is brought up from its youth to do as many tricks as a fox terrier, and so here we find the accomplished member turning back on itself to form a pocket. The other side is, of course, equally gifted. Nor does this represent the repertoire of the side panel. On several French evening frocks we encounter the detail able to serve at an instant's notice in the capacity of sleeves.

This stunning model shown here today is of black satin trimmed with Paisley bands, and a feature is the puffed section under the narrow girdle. Right here one may issue a word of warning regarding the Paisley which for months has been almost as active a garnish as parsley itself. Although it is still used, it is on the wane. And for this reason we should advise the substitution of gold embroidered bands on this frock.

Satin, on the contrary, is becoming more vigorous, both for evening and afternoon wear. Among the costumes of the former type may be mentioned those accompanied by smart hip length capes trimmed with the same touches which distinguish the frock.

All Chicago Is Amazed With New Cold Remedy

A month ago perhaps no more than 100 persons in Chicago knew of this new cold remedy. Today thousands are saying "It's wonderful." "It saved me from a week in bed." "It cured my cough over night." "It checked my child's spasmodic croup quicker than anything I've used."

Never has a remedy for Cold in the Chest, Sore Throat, Spasmodic Croup, Bronchitis, Stiff Neck, etc., met with such an instantaneous success as Camp's Camphorated Goose Grease. Never was there such a remedy for Coughs, Colds, Sore Throat, etc., as good old goose grease. Our grandmothers, our mothers used it with unfailing results when they could get it. Camp's Camphorated Goose Grease contains that wonderful old Goose Grease and with it the best remedies that the doctors prescribe today—camphor, menthol, eucalyptus, etc. By applying hot wet towels to the throat and chest for 15 minutes, then spreading thick coating of Camp's Camphorated Goose Grease on a warm flannel cloth and applying to the chest you can break up a bad cough or sore throat in a few hours. It has deep and very quick penetrating qualities that reach the seat of the trouble and relieve the congestion. As Camp's Camphorated Goose Grease is a new remedy to Chicago, all druggists do not sell it yet, but they can get it for you. Today you can get it at all Buck & Rayner Stores, all Walgreen Stores, all MacLean's Drug Stores, the Economical Drug Co., and leading drug stores in other cities everywhere. Large jar 60c.

MOTION PICTURE DIRECTORY

DOWNTOWN

ASCHER'S ROOSEVELT
State near Washington opposite Field's
Continuous 9:10 A.M. to 11:30 P.M.
—LAST TIMES TODAY—
"GRAND LARCENY"
with ELLIOTT DEXTER
STARTING TOMORROW
LON CHANEY
—IN—
"The Night Rose"
Goldwyn's absorbing melodrama of San Francisco's underworld. Cast includes Beatrice Joy, Cullen Landis, Richard Tucker, John Bowers and 5,000 others.
Also FIRST SHOWING OF
"The Leather Pushers"
—BY—
H. C. WITWER
Society, romance and the prize ring are the ingredients in this novel series filmed from Witwer's famous stories in Collier's Weekly.
—AND—
CLYDE COOK
In HIS NEWEST MIS-WRECKER
"THE CHAUFFEUR"

BALABAN & KATZ CHICAGO
STATE ST. BETWEEN LAKE & RANDOLPH
The Town's Wild About It. You'll Laugh and Weep and Laugh Again at
Jackie Coogan
In the Great Film Classic
'MY BOY'
A Play for Adults Which Youngsters Will Enjoy.
SUNDAY NOON
Popular Symphony Concert
100 Musicians
11:45 A. M. to 12:45
Starting Monday
WALLACE REID and ELSIE FERGUSON
In the Matchless Love Story
"FOREVER"
Based On the Stage Success of John Barrymore's
"PETER IBBETSON"

WOODS
Continuously 11 A.M. To 11 P.M.
Old and young enjoy it
A CONNECTICUT YANKEE
WHAT ALL CHICAGO IS SEEING
POPULAR PRICES

DOWNTOWN

JONES-LINICK & SCHAEFER RANDOLPH
STATE and RANDOLPH
8:30 AM Continuous 12 PM
FIRST TIME SHOWN

Cecil B. De Mille's PRODUCTION
"Saturday Night"
CAST INCLUDES:
LEATRICE JOY
CONRAD NAGEL
JULIA FAYE
THEODORE ROBERTS
EDYTHE CHAPMAN
JAMES NEILL

BARBEE'S

Last Times Today
MABEL BALLIN in "JANE EYRE"
Starting Tomorrow
THE FAMOUS
Thos. Jefferson
(Son of Joe Jefferson) as
"RIP VAN WINKLE"
In the Screen Version of the AMERICAN CLASSIC
The LUCKY OLD MAN SLEPT for Twenty Years — even through prohibition — SEE WHAT HE SAW WHEN HE WOKE UP!
Ruth Roland in "WHITE EAGLE"
Harold Lloyd Com.
Con. 10 a.m.-11 p.m.
At a Price to Suit the Times
25c

JONES, LINICK & SCHAEFER
ORPHEUM STATE AT MONROE
8 A. M.—CONTINUOUS 12 P. M.
EXCLUSIVE SHOWING
PAULINE FREDERICK
In Her Latest Starring Vehicle
"TWO KINDS OF WOMEN"

CASTLE STATE AT MADISON
—Starting Today—
First Exclusive Showing in Chicago
Anita Stewart
IN HER NEW PRODUCTION
"HER MAD BARGAIN"
8:30 A. M. Continuous to 12:30 A. M.

STATE-LAKE ORPHEUM CIRCUIT
VAUDEVILLE EXCLUSIVE PHOTOPLAYS
MAY McAVOY
in "A Virginia Courtship"
At 11:15 a. m., 2:05, 4:50, 7:30 and 10:30 p. m.

JONES, LINICK & SCHAEFER
ROSE 63 W. MADISON
EXCLUSIVE SHOWING
ETHEL CLAYTON "HER OWN MONEY"

DOWNTOWN

ZIEGFELD Next to BLACKSTONE HOTEL
Starting Today Continuous 1 P.M. to 11 P.M.
DOUBLE PROGRAM Masterpieces of Humor
CHARLES RAY
In His Latest and Best. A Snappy Sketch of One of Those Bohemian Fellers With Artistic Temperament.
R. S. V. P.
Johnny Hines in "Burn 'Em Up Barnes"
A Sizzling Romantic Red Blooded Narrative of Automobile Races—Races, Box Cars, a Millionaire Hobo and the Village Belle Eloquently Told.

NORTH

HOWARD N. W. "L" Station at Howard MATINEE DAILY
NORMA TALMADGE
"The Wonderful Thing"
BUSTER KEATON
"THE PLAYHOUSE"
Tomor.—Wanda Hawley, "The Love Charm"

JULIAN 918 BELMONT AVE. MATINEE DAILY
NORMA TALMADGE
"The Wonderful Thing"
HAROLD LLOYD in "I DO"

BUCKINGHAM 3319 N. CLARK ST.
AGNES AYRES
"THE LANE THAT HAS NO TURNING"

BUGG LINCOLN AND ROBEY
Cont. 1:30 to After Midnight
CONSTANCE BINNEY
"HER FIRST LOVE"

CLERMONT 3226 NO. CLARK ST.
WILLIAM DUNCAN in "STEEL HEART"

PANORAMA 717 SHERIDAN ROAD
WILLIAM DUNCAN—"NO DEFENSE"

LUBLINER & TRINZ AMUSEMENT CENTERS

COVENT GARDEN 2652 N. Clark St. Matinee Daily
Richard Barthelmess—"Tol'able David" And Vaudeville

BIOGRAPH 2433 Lincoln Avenue Matinee Daily
GLORIA SWANSON—"Under the Lash"

VITAGRAPH 3133 Lincoln Avenue Matinee Daily
"Tol'able David"—with Richard Barthelmess And Harold Lloyd—"I Do"

KNICKERBOCKER 6217 Broadway Matinee Daily
JACK HOLT—"The Grim Comedian"

PERSHING Lincoln at Wilson Matinee Daily
Norma Talmadge—"The Wonderful Thing" And Vaudeville

LAKESIDE 4736 Sheridan Road Matinee Daily
Anna Q. Nilsson—"Why Girls Leave Home"

ELLANTEE Devon and Clark Matinee Today at 1:30
WALLACE REID—"RENT FREE"

ASCHER'S

CHATEAU Broadway and Grace Street
WALLACE REID in "RENT FREE"
5—Big Vaudeville Acts—5

ADELPHI 7870 N. Clark St. Cor. Eden Ave.
WALLACE REID in "RENT FREE"
Also Larry Semon in "The Saw Mill"

CALO Clark Street and Balmoral Avenue
WALLACE REID in "RENT FREE"
Also Larry Semon in "The Saw Mill"

LANE COURT Clark and Center Streets
GLORIA SWANSON in "Under the Lash"

ROSEWOOD Montrose Boulevard at Lincoln Street
NORMA TALMADGE in "THE WONDERFUL THING"
Selected Vaudeville

NORTH

PANTHEON LUBLINER & TRINZ
D. W. Griffith's
WAY DOWN EAST
Paul Biese and his Orchestra
DE LUXE MATINEE DAILY AT 2
ENTERTAINING DISCRIMINATING

BALABAN & KATZ RIVIERA
BROADWAY & LAWRENCE
YOU'LL SAY IT'S GREAT
Wallace REID and GLORIA SWANSON in "DON'T TELL EVERYTHING"
—Coming Monday—
Rex Ingram's Romance—Successor to "The Four Horsemen"
"THE CONQUERING POWER" with Rudolph Valentino
BALABAN & KATZ ENTERTAINMENT
DISTINCTIVE - REFINED - CREATIVE

KEYSTONE 3912 SHERIDAN ROAD
PRISCILLA DEAN
"CONFLICT"
Monday—Gloria Swanson, "Under the Lash"

WINDSOR CLARK NEAR DIVISION
Cont. 1:30 to 11 P. M.
RICHARD BARTHELMESS, "Tol'able David"
Also Harold Lloyd in "I Do"

LAKE SHORE Broadway at Belmont
7 to 11 P. M.
DORIS MAY in "THE FOOLISH AGE"
Tomorrow—MABEL NORMAND, "Molly O"

BRYN MAWR Bryn Mawr at "L" Station
Cont. 2 Until 11 P. M.
SPECIAL KIDDIES' FROLIC—Matinee Only
GLADYS WALTON in "Playing with Fire"

REGENT SHERIDAN ROAD AT PRATT BLVD.
MARION DAVIES, "THE BRIDES PLAY"

ARGMORE Argyle and Kenmore Aves.
WILLIAM S. HART in "WHITE OAK"

DE LUXE On Wilson Ave. at "L" Sta.
Cont. 1:30 Until 12:30
SESSUE HAYAKAWA, "Five Days to Live"

NEW CLARK CLARK NEAR WILSON AVE.
BERT LYTELL in "LADY FINGERS"

EASTERLY Lincoln and Diversey Pkwy
Cont. 1:30 to 11 P. M.
TOM MIX in "TRAILIN'"

DEARBORN DIVISION & DEARBORN
Cont. 2 to 11:30 P. M.
Agnes Ayres, "The Lane that Has No Turning"

SOUTH

PEOPLES 477TH AT ASHLAND AVE.
CONT. 2 TO 11 P. M.
Richard Barthelmess "TOL'ABLE DAVID"

DREXEL 858 E. 63d St.—Block East of Cottage Grove
VIOLA DANA in "THE 14TH LOVER"

NEW REGENT Halsted at 69th St.
2 to 11 P. M.
Norma Talmadge in "The Wonderful Thing"

SHAKESPEARE 43rd and Ellis
Cont. 2 to 11 P. M.
DORIS MAY in "EDEN AND RETURN"

VERNON 6197 and VERNON AVE.
Matinee Continuous
VIOLA DANA in "THE 14TH LOVER"

PRESIDENT 343 GARFIELD BLVD.
Cont. 2 to 11 P. M.
THOMAS MEIGHAN, "A Prince There Was"

LINDEN 63D AT HALSTED STREET
MATINEE DAILY
JOHN BARRYMORE—"THE LOTUS EATER"

E. A. R. WENTWORTH AVENUE AT SIXTY-NINTH ST.
Norma Talmadge in "The Wonderful Thing"

NEW PARK 5137 and CALUMET AVE.
Matinee and Night
Pauline Starke, "The Flower of the North"

PRAIRIE GARDEN 5748 Prairie Ave.
2 to 11
MARION DAVIES in "ENCHANTMENT"

SOUTH

WOODLAWN 6059 E. 63RD STREET
CHARLES RAY
'Two Minutes to Go'
A STORY FULL OF ACTION, HUMOR AND THRILLS
—STARTING SUNDAY—
Exclusive South Side Showing
"WAY DOWN EAST"

BALABAN & KATZ TUXEDO
COTTAGE GROVE & 63RD ST.
YOU'LL SAY IT'S GREAT
WALLACE REID and GLORIA SWANSON
'Don't Tell Everything'
BEN TURPIN
in MACK SENNETT'S "LOVE AND DOUGHNUTS"
Next Monday—Rex Ingram's Successor to "The Four Horsemen"
"THE CONQUERING POWER" with Rudolph Valentino
BALABAN & KATZ ENTERTAINMENT
DISTINCTIVE - REFINED - CREATIVE

JACKSON PARK 6711 Stony Island Avenue
THE FAVORITE OF MILLIONS NOW BECOMES A STAR
AGNES AYRES
"The Lane that Has No Turning"
Sunshine Comedy Hearst News

HARPER HARPER AVE. AT 53D
Vaudeville Matinee Today
HENRY CATALANO & CO.
PRESENTS
"ALONG BROADWAY"
And 2—Other High Class Vaudeville Acts—2
Also J. M. Barrie's Famous Novel
"THE LITTLE MINISTER"

KIMBARK 6240 KIMBARK AVE.
Richard Barthelmess
"Tol'able David"

VISTA 477TH and COTTAGE GROVE
MARIE PREVOST
"MOONLIGHT FOLLIES"
SPECIAL VAUDEVILLE ATTRACTION

HARVARD 63D & HARVARD AVE.
CONT. 2 TO 11:30
RICHARD BARTHELMESS
"TOL'ABLE DAVID"

LEXINGTON 1162 E. 63RD STREET
WALLACE REID and LILA LEE in "RENT FREE" ALSO COMEDY
Matinee Only—"Miracles of the Jungle"

MICHIGAN LUBLINER & TRINZ
Garfield and Michigan Ave.
Matinee Daily
JACK HOLT—"THE GRIM COMEDIAN"

20TH CENTURY 4708 PRAIRIE AVE.
Matinee Today
TOM MIX in "TRAILIN'"
ALSO VAUDEVILLE ATTRACTION

HYDE PARK 5314 LAKE PARK AVE.
Cont. 2:30 to 11 P. M.
HARRY CAREY in "THE FOX"
Also Episode No. 8 of "Winners of the West"

ASCHER'S

WEST ENGLEWOOD 63d and Ashland
RICHARD BARTHELMESS, "Tol'able David"
5—Acts Vaudeville—5

COLUMBUS Ashland Avenue at 63d Street
Star Cast—"SINS OF MARTHA QUEED"

COMMERCIAL 92nd Street and Commercial Ave.
FRANK MAYO in "ACROSS THE DEADLINE"
Banquet Night
Irma Glen's Novelty Orchestra

COSMOPOLITAN 79th and Halsted Sts.
GLORIA SWANSON in "Under the Lash"
Selected Vaudeville

FROLIC 39th Street and Ellis Avenue
CONSTANCE BINNEY in "FIRST LOVE"
Eichorn's Novelty Orchestra

KENWOOD 1223 East 47th Street
CONSTANCE BINNEY in "FIRST LOVE"
Ward Baker and His Novelty Orchestra

METROPOLITAN 47th St. and Grand Blvd.
CONSTANCE BINNEY in "First Love"

OAKLAND SQ. Drexel and Oakwood Blvds.
CONSTANCE BINNEY in "First Love"

PEERLESS Oakwood and Grand Boulevards
Star Cast—"SINS OF MARTHA QUEED"
Also Larry Semon in "The Saw Mill"

SOUTH

THE UTMOST IN ENTERTAINMENT
STRATFORD 63RD AND HALSTED
Last Times Today
WALLACE REID GLORIA SWANSON ELLIOTT DEXTER in DONT TELL EVERYTHING
ALSO HAROLD LLOYD in I DO
AND MIKADO THE COMIC MUSICAL FANTASY
Coming Tomorrow—AGNES AYRES "THE LANE THAT HAS NO TURNING"

WEST

BROADWAY STRAND
ROOSEVELT ROAD AT PAULINA
LAST TIMES TODAY
PRISCILLA DEAN
"CONFLICT"
Also VAUDEVILLE SPECIALTIES

HAMLIN
Matinee Every Day—Cont. 2 to 11:30
Barbara Bedford
"Winning with Wits"
HAMLIN SYMPHONY ORCHESTRA
3826-36 W. MADISON ST.

MARSHALL SQUARE
22ND ST. AND MARSHALL BLVD
H. B. WALTHALL
PAULINE STARKE
"Flower of the North"
Coming Tomorrow—"WHY MEN FORGET"

THALIA 18TH AT ALLPORT ST.
Cont. 1:30 to 11 P. M.
GLORIA SWANSON "UNDER the LASH"
ALSO VAUDEVILLE

MADLIN MADISON STREET NEAR LINCOLN STREET
"Mollycoddle"—Revival with D. Fairbanks

GOLD 3411 ROOSEVELT ROAD
MATINEE DAILY
WILLIAM RUSSELL in "THE ROOF TREE"

ASHLAND MADISON STREET NEAR ASHLAND BOULEVARD
THOS MEIGHAN, "A Prince There Was"

NEW VIRGINIA MADISON ST. AT HALSTED
HOBART BOSWORTH in "WHITE HANDS"

KEDZIE ANNEX 3210 W. MADISON STREET
"THE STAGE DOOR"—ALL-STAR CAST

LUBLINER & TRINZ AMUSEMENT CENTERS

PARAMOUNT 3843 Milwaukee Ave.
Norma Talmadge—"The Wonderful Thing"

WILSON Madison and Western Matinee Daily
Anna Q. Nilsson—"Why Girls Leave Home"

WEST END 121 N. Cicero Avenue
WALLACE REID—"RENT FREE"

MADISON SQUARE 4736 Madison
Matinee 1:30
LON CHANEY—"The Ace of Hearts"
And Vaudeville

CRAWFORD Crawford and Madison Matinee Daily
AGNES AYRES
"The Lane That Has No Turning"

LOGAN SQUARE Milwaukee Ave. and Logan Square
Matinee Today at 1:30
GARETH HUGHES
"LITTLE EVA" ASCENDS
and TIPS and TAPS—"DANCING NOVELTY"
and 4 Other Big Acts

WEST

LUBLINER and TRINZ SENATE
Madison at Kedzie
CHICAGO'S FINEST ENTERTAINMENT
LAST 2 DAYS
WALLACE REID and GLORIA SWANSON
In Cecil De Mille's Scathing Romance,
"DON'T TELL EVERYTHING"
DE LUXE MATINEE AT 2
SENATE SYMPHONY ENSEMBLE
—COMING MONDAY—
WAY DOWN EAST
D. W. GRIFFITH'S Supreme Production

BALABAN & KATZ CENTRAL PARK
3531 ROOSEVELT RD. (W. 12th ST.)
WALLACE REID in "RENT FREE"
Sunday Noon Vaudeville Concert 1 P. M.
Coming Sunday—Rudolph Valentino in "The Conquering Power"

ATLANTIC 26TH AND CRAWFORD
MAT. AND EVE.
LON CHANEY in "ACE OF HEARTS"

NORTHWEST

CRYSTAL North Ave., Nr. California
Matinee Daily at 2 P. M.
WALLACE REID
"RENT FREE"
HAROLD LLOYD
"I DO"

IRVING Irving Park Blvd. and Crawford
Sessue Hayakawa
"FIVE DAYS TO LIVE"

ALBANY 3317 MONTROSE
LARRY SEMON COMEDY
TOM MIX in "TRAILIN'"

MONTROSE 4468 MILWAUKEE AVE.
Harold Lloyd Comedy
Eddie Polo. Also Wm. Farnum, "The Orphan"

HOME ELSTON & MONTROSE
LARRY SEMON COMEDY
TOM MIX in "TRAILIN'"

MILFORD 3311 N. CRAWFORD
Matinee Continuous
WILLIAM S. HART in "WHITE OAK"

ASCHER'S

CROWN Division Street at Ashland Avenue
ANNA Q. NILSSON
"WHY GIRLS LEAVE HOME"

PORTAGE PK. Milwaukee Ave. at Irving Park Blvd.
WALLACE REID in "RENT FREE"
Armin Hand's Famous Symphony Orchestra

TERMINAL Lawrence and Sauganash
JOHN BARRYMORE, "The Lotus Eater"

AUSTIN

PLAISANCE 466 N. Parkside Avenue
Lake St.—2:00 to 11:30
JACK HOLT
"THE GRIM COMEDIAN"

LYDA 315 N. Cicero Av. at Lake St. "L"
FEATURE PHOTOPLAYS
Also 5—ACTS OF VAUDEVILLE—5

BEN HUR 306 SO. CICERO AVE.
Matinee Continuous
ELSIE FERGUSON in "FOOTLIGHTS"

FOREST PARK

FOREST PARK Des Plaines Ave. & W. Madison St.
GLORIA SWANSON "UNDER the LASH"
HIGH CLASS VAUDEVILLE

OAK PARK

OAK PARK Wisconsin Ave., 1 Blk. So. "L" Station—Matinee Daily
GLORIA SWANSON—"Under the Lash"

Junior Leaguers Plan Second Play for the Children

Vastly encouraged by the success of "Alice in Wonderland," which has been put on for several Saturday mornings at the Playhouse, members of the Junior league have started rehearsals for another play for children. It will be "The Little Princess," a dramatization of "Sarah Crewe," that book beloved by all small children. There will be three more performances of "Alice," after which the new play will be given.

This Saturday morning feature is proving a great attraction for youngsters, who are present early and in large numbers every week, chaperoned by their mothers.

The annual gala affair of the league, which always is one of the high lights of the post-Lenten season, will be given on April 25.

Mr. and Mrs. George Hallock Taylor of 10 East Division street will be at home today from 4 to 7 o'clock to introduce to their friends their son and his bride, Mr. and Mrs. Leonard Morton Prince. Assisting in the dining room will be Mrs. William C. Hubbard, Mrs. Spencer H. Logan, Mrs. Robert Hotz, Miss Lucretia Green, Miss Marian Strobel and Miss Mary Rend. Mrs. Prince formerly was Miss Hannah Neil Hobart of San Mateo, Cal., and Bryn Mawr, Pa.

Prof. Andrew MacLaughlin of the University of Chicago will give the third lecture of his series of addresses on the general theme, "Present Problems in the Light of History," before the American Association of University Women this morning at 11 o'clock at the College club. The subject of this talk will be "The Way the Party Works."

The Conseil d'Administration of the Alliance Francaise will give a luncheon today at the Arts club for Mme. Madeleine du Carp and M. Bernard Fay.

The third Winnetka assembly dance will be given tonight at the Winnetka Woman's club. The guests will wear midsummer costumes.

Mrs. D. W. Baker of 522 Cornelia avenue will give a dinner dance this evening at the Webster hotel.

Mrs. Arthur Ryerson is giving a buffet luncheon tomorrow at her residence, 2700 Lake View avenue, for Miss Muriel McCormick. Miss McCormick is leaving Monday for New York to remain during the season there of the Chicago Opera company.

Mr. and Mrs. Spencer H. Logan and Mr. and Mrs. Waldo H. Logan of 1150 Lake Shore drive are giving an informal buffet supper tomorrow evening.

Miss Alice Gerstenberg has issued invitations to a tea at the Arts club Thursday afternoon from 4 to 5:30 o'clock to meet Miss Genevieve Tobin and the members of the Junior league in the "Alice in Wonderland" company. Miss Gerstenberg is a member of the Junior league and is the author of the dramatization of "Alice in Wonderland."

* *

SOCIETY NOTES

Mr. and Mrs. Will H. Lyford of the Webster hotel have gone to Washington, D. C., for a ten days' visit.

Mr. and Mrs. Archibald T. Naugle and daughter, Jane, of 2236 Lincoln Park West, have returned from Bermuda, where they spent the holidays.

Mr. and Mrs. Deering Howe of New York will arrive in Chicago Feb. 1 for a visit and will be at the Hotel Ambassador while they are here. Mr. Howe is the grandson of the late William Deering of Chicago and Evanston. His marriage to Miss Polly Brooks of New York on June 27 was one of the important social events of the summer in New York.

Mr. and Mrs. William P. Henneberry and their daughter, Mrs. Egbert Robertson, are at the Lakota hotel for a few weeks while their house at 2618 Michigan avenue is being remodeled.

Mrs. Samuel T. Chase of Lake Forest and Mrs. George C. Clarke of 69 East Division street have gone to Pass Christian, Miss., for a fortnight's visit.

* *

Harvard Men Earn $96,860.

Cambridge, Mass., Jan. 20.—Harvard students earned $96,860 last year in jobs obtained through the official agency, according to the annual report of the college employment office, made public today. The report shows that an average of forty students a week were employed as waiters by the Harvard union, earning a total of over $22,000, and 252 men were employed by the athletic association as clerks, ticket takers, waiters, etc.

TRIBUNE COOK BOOK

BY JANE EDDINGTON.

Orange Conserve.

Those who exploit the orange speak of it as a "live" fruit. An orange a day will keep disaster away, they claim, and people eat and eat the plain fruit and drink the juice, but every year there are new attempts to cook the orange. Marmalade is not the only way in which it is cooked, but so far nothing better has been developed.

A few experiments with different sorts of marmalade recipes, or those labeled as such, may help us to develop orange cookery. For instance, I have just tried out one labeled "Marmalade without water." It says: "Boil orange peels until tender in three changes of water; drain and pound in a mortar, adding the juice and pulp. When smooth, add double the weight of the pulp in sugar, boil slowly for half an hour, and put in small glasses."

Because orange peel cooked has a not wholly likable flavor I tried and found at the last that a pinch of salt made all the difference in the world in the agreeableness of this jam, not a marmalade. Probably the best thing to do is to put the cooked peel, which I rinsed with cold water each time changing it, through a ricer or the food chopper. The pulp should be cut as fine as possible without separating the juice from it. This may be used as a sauce with meats or with cooked creams, and either hot or cold.

A Page of NEWS PICTURES on Page 22 of This Paper

"Hope for the best, prepare for the worst, and take what comes."—*LOUISE M. STULL, 5256 Indiana Ave., Chicago, Ill.*

The Tribune awards Miss Stull $5 for the above and will pay hereafter $5 each day for the best motto submitted by a reader. Address "Mottoes," care The Tribune. Please state your occupation.

WINNIE WINKLE, THE BREADWINNER. Seat? What Seat?

To Be Married

MISS EDITH ANN DUNLEVY.
[Photo by Wagner.]

Miss Edith Ann Dunlevy, daughter of Mrs. Hulburd Dunlevy of 534 Aldine avenue, will be married to Lyman W. Sherwood, son of Mr. and Mrs. Lyman Sherwood of 611 Belmont avenue, next Saturday evening at 8:30 o'clock at the Buena Memorial Presbyterian church. The Rev. Henry Hepburn and Dr. Johnston Myers will officiate. A small reception at the Drake will follow. Miss Dunlevy is the granddaughter of the late Dr. George C. Lorimer of Chicago and is the niece of George Horace Lorimer of Philadelphia, who will come here for the wedding.

WEDDING

The marriage of Miss Caroline S. Maddocks (Jane Eddington of THE TRIBUNE) of 1368 East 57th street to Oscar C. Beard will take place today.

A FRIEND IN NEED

BY SALLY JOY BROWN.

I want to be the medium through which the friend in need and the friend in need may be brought together. It may be you have some discarded article which has not outgrown its usefulness that will make some less fortunate one happy, and you would gladly give it if you knew how to go about it. Write to me and I shall be only too happy to be of service to you. Please write on one side of the paper.

When information is wanted by mail, a stamped, addressed envelope should accompany the request. Please do not send parcels to The Tribune, but write for the address of the applicant and send direct.

Bathrobe for Young Man.

"I have a friend in need of a bathrobe. He is in the hospital and it is a requirement. He is rather tall, and will appreciate a garment that will answer the purpose. I will call for it if there is one for him. C. N. H."

It is hard to be without the simpler comforts when one is ill.

* *

"The Magic Story."

"Has any one among your readers a small book called 'The Magic Story'? I do not mean 'The Book of Magic.' I will gladly pay postage, and be most grateful for a copy. ROBERT."

Would Appreciate Yarn.

"I am an invalid, and would like to knit myself a small blanket. If any one has pieces of yarn—any color—I would appreciate receiving them. "V. B."

Violinist and New Italian Opus Are Features of Orchestra

BY EDWARD MOORE.

Two soloists from the ranks of the orchestra and the first American performance of an Italian composition were the featured items in the concert of the Chicago Symphony orchestra at Orchestra hall yesterday afternoon. Both had reasons for being featured.

The soloists were Jacques Gordon and Alexander Zukovsky, who, for twenty-eight weeks in the year, sit side by side and read music from the first desk of the first violins. They played Bach's Concerto for two violins in D minor and made good entertainment out of it.

Apart from considerations of tone and technique, the great matter in this work is the ability to capture and reproduce a sprightly mood. These artists had it, which was what made their performance one to touch the fancy. They were a musical and popular success.

Following their appearance came the novelty. It is a work by G. Francesco Malipiero, bearing the descriptive title "Symphonic Illustrations," and a more particularized subhead, "For a Knightly Story." It did not affect the audience strongly, which is to be interpreted less from its merit or lack thereof, but from its newness.

Malipiero is a modernist, with all a modernist's vague harmonizations and shifting progressions. Like other modern Italians, he writes with a vividly colored and, at times, thick orchestration. This piece has quite a resemblance in manner to the Montemezzi opera, "The Love of the Three Kings," though lacking Montemezzi's sudden and entrancing melody.

It is chiefly atmosphere and mood, and good of its kind. If you are inclined to let your imagination operate, you can feel this music, perhaps not as illustrations, but as a tapestry background for tales of chivalric medievalism.

For the more familiar part of the program, music that Mr. Stock and his men play with an air, and the audience hears with delight, there were Brahms' "Tragic" overture, Tschaikowsky's "Francesca da Rimini," and two Wagner excerpts, "Voice of the Forest" from Siegfried," and "Siegfried's Rhine Journey" from "Die Götterdammerung." Altogether a diversified, enjoyable, and gorgeously played program.

DAILY HOROSCOPE

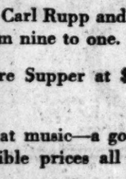

Doris Blake Says:

If your birthday is today, you are DOMESTIC.

At heart you are domestic. You love home, the comforts thereof, and the devotion of loved ones. Because of this you should marry early. You have a fine sense of honor, great strength of character, and the dynamic force that is bound to make you a leader. Reserve, dignity, honesty, responsibility, and reliability are further assets, all of which puts you in a class labeled "All-round A-1."

He Seeks New Fields.

"Dear Miss Blake: I have been going with a young man for the last five years. I love him a great deal. He seems to care for me, but not much like he used to. Since he joined the club he is more interested in the club than he is in me. Please advise me what to do. R. C. Z."

The trouble with long courtships like yours is that one or the other may seek a new diversion.

Hospital Benefit

MRS. JAMES J. M'GUINN.
[Photo by Raymor.]

Mrs. James J. McGuinn of 5850 Kenmore avenue is general chairman of the Jeannette C. Murphy auxiliary, which will give a card party this afternoon at the Parkway hotel for the benefit of the John B. Murphy hospital.

Dr. A. E. Peterson, Chicago, New State Baptist Chief

Duquoin, Ill., Jan. 20.—[Special.]—Dr. A. E. Peterson of Chicago has been named acting superintendent of the Illinois state Baptist convention.

* *

College's 102d Anniversary.

Bloomington, Ind., Jan. 20.—Indiana university's one hundred and second anniversary was celebrated today by faculty and students. The program comprised a parade at 8:15 a. m., followed by a convocation.

Muratore Arrives; Shares Ovations with Miss Farrar

New York, Jan. 20.—[Special.]—The arrival of Lucien Muratore, who is quitting the Chicago Opera company, and a great reception to Geraldine Farrar, who is quitting the Metropolitan, kept the opera publicity pot boiling tonight.

Muratore went to his hotel and denied himself to callers after having reiterated his reasons for refusing to sing another season under Mary Garden. He will, however, appear during the New York season, which opens Monday night. Muratore promised to see interviewers tomorrow afternoon.

Miss Farrar, filling out the present season at the Metropolitan, sang tonight in "Faust" the rôle which marked her debut at the Royal Opera house in Berlin on Oct. 15, 1901.

Hundreds of her friends, including many of the New York younger or "flapper" society set, were present as a token of esteem. There had been rumors that Miss Farrar was quitting because too much prominence was being given to Mme. Maria Jeritza, the Viennese soprano. Miss Farrar had remained silent, except to say she was going on a concert tour of the country. After repeated curtain calls tonight, Miss Farrar broke her silence and in a brief curtain speech referred to her withdrawal and said:

"Children, there is no occasion for a funeral. There will be many more performances. I hope you will come and enjoy them."

Miss Farrar is represented by friends as regarding her future with rather grim humor. Soon after she had declined to renew her contract with Mr. Gatti-Casazza, she observed to a friend: "I am a woman without a home, a husband, or a contract."

* *

Du Pont Fellowships.

New York, Jan. 20.—The Du Pont chemical fellowship in twenty colleges and universities, awarded by E. I. Du Pont De Nemours & Co. at an annual cost of $15,000, will be continued for the year 1922-23, it was announced today.

WASHINGTON SOCIETY

Washington, D. C., Jan. 20.—[Special.]—The Vice President and Mrs. Coolidge were the guests of honor at a dinner given this evening by Judge Martin Knapp, who invited twelve guests to meet them.

Lord and Lady Lee of Fareham have gone to Montreal for a few days and will return to Washington early next week.

Mrs. Frank B. Kellogg entertained at luncheon today in compliment to Mrs. Cordenio Severance of St. Paul, Minn.

Mrs. Gillett Hull entertained at a unique luncheon today in compliment to Mme. Pezet, wife of the ambassador of Peru. The decorations were after the Chinese style, with figures and ornaments brought from China by the hostess.

Mrs. Ira Nelson Morris, wife of the minister to Sweden, who has had serious trouble with her eyes, has come to Washington for treatment and taken an apartment at Wardman Park.

Miss Helen Cannon, who is giving a series of dinners for her guests, Mr. and Mrs. J. L. Loose, entertained a company of eighteen guests tonight.

* *

W. C. T. U. Initiates 60; World President Speaks

Sixty new members of the Evanston W. C. T. U. yesterday, after their initiation, listened to Mrs. Anna Gordon, world president, tell of the work of the organization. Mrs. Gordon called on all "temperance forces and all law abiding citizens" to aid in a nationwide campaign for all law enforcement and especially enforcement of the eighteenth amendment and the Volstead act.

OBITUARY.

MRS. THILA HARRIET BREWSTER, 146 Beach street, Glencoe, widow of James P. Brewster, formerly of Dunlop & Co. of Chicago, died at her home Thursday night. Funeral services will be held at the home Monday at 2:30 and interment will be at Rosehill.

Muriel Vanderbilt Given Dinner and Dance by Her Mother

New York, Jan. 20.—[Special.]—Mrs. William K. Vanderbilt II gave a dance last evening in the ball room of her town house, 666 5th avenue, in honor of her debutante daughter, Miss Muriel Vanderbilt. The guests included the members of the debutante sets and a few of the older people. Before the dance Mrs. Vincent Astor entertained at dinner and Mrs. Kermit Roosevelt gave a dinner at her home, 151 East 74th street, in honor of Miss Iris Cutting, granddaughter of Mrs. William Bayard Cutting, who gave a large dance for her last week. Numerous other dinner parties preceded the dance.

Another party for the younger set was the rustic dance given by Mrs. William G. Rockefeller of 292 Madison avenue at Sherry's in honor of her niece, Miss Isabel Rockefeller, daughter of Mr. and Mrs. Percy A. Rockefeller. The guests, who number about 100, were all attired in costumes representing the peasantry of various countries. Miss Irene Castle appeared at midnight, when supper was served, in a number of her newest dances.

DEATH NOTICES

IN MEMORIAM.

CADA—Barbara Cada. In loving remembrance of loyal wife and devoted mother, who passed away three years ago today, Jan. 21-22.
HUSBAND, SONS, AND DAUGHTERS.

JOHNSON—Bror A. Johnson. In very sad but loving remembrance of my beloved husband, who was taken away very suddenly six years ago today. He never, never will be forgotten by his loving wife.

KINSINGER—Frederick Kinsinger of Cincinnati, O., and Peoria, Ill., who passed away one year ago today, beloved by all who knew him.

TURNBLOOM—Charles Leland Turnbloom. In cherished memory of our little boy who was taken away one year ago today.
MOTHER AND DADDY.

BAKER—Albert Baker, Jan. 19, at his residence, 5530 Ellis-av., fond father of Albert S., John R., and Reba Baker and Mrs. Lucy Maynard. Funeral services Saturday at 3 p. m. at funeral chapel, 1127 E. 55th-st. Interment at Oakwoods.

BENTLEY—Marie Lieber Bentley, wife of Harry H. Bentley, 7033 Ridge-av., Chicago, and daughter of Otto R. Lieber, Indianapolis, Ind., Friday morning, Jan. 20, at 7 a. m. Chicago services Saturday afternoon, Jan. 21, at 3 p. m., at 1253 W. Clark-st. Indianapolis service, followed by interment, at 1559 Park-av., Indianapolis, Sunday or Monday, Jan. 22 or 23.

BREWSTER—Mrs. Phila Harriet Brewster, Jan. 19, 1922, widow of the late James P. Brewster. Funeral services 2:30 p. m. Monday at her late home, 146 Beach-rd., Glencoe, Ill. Interment at Rosehill cemetery.

BRUNNER—Anna Maria Brunner, nee Liebl, Jan. 20, aged 64 years, beloved mother of Anna, Joseph, Catherine, Anthony, Gertrude, Frank, Mary, and Elizabeth; mother-in-law of Elisabeth Brunner, Victoria Brunner, Finis Helsley, William Windstein. Funeral Monday, Jan. 23, at 9:30 a. m., from late residence, 1835 Mohawk-st., to St. Michael's church. Interment St. Boniface cemetery.

BUCKMASTER—Beulah Clark Buckmaster, Jan. 19, wife of Edwin S. Buckmaster, mother of Lawrence Clark Buckmaster, daughter of the late James Lawrence Clark and Ida Lomblin Clark. Funeral from late residence, 117 Broadway, Wilmette, Saturday, Jan. 21, at 2:30 p. m. Interment at Rosehill cemetery.

CAPRETZ—Emile A. Capretz, aged 46, beloved brother of Mrs. J. Cunliffe, Mrs. C. Garrel, Mrs. Phil Kuntz. Funeral from residence of sister, 5812 Calumet-av., 10:30 a. m. Monday. Interment Oakwoods.

DEATH NOTICES

COON—Warren L. Coon of 929 Cornelia-av., beloved husband of the late Lillian Coon, father of Albert and Lawrence Coon, brother of Charles F., Fred B., and Walter Coon. Funeral from chapel, 4936 Broadway, Saturday, Jan. 21, at 2 p. m. By autos to Forest Home. For autos call Edgewater 7876.

DAWSON—Amanda Dawson, suddenly, Jan. 20, 1922, at her residence, 332 S. Campbell-av. Remains at chapel, 2146 Madison-st. Funeral notice later.

DENNIS—Ellen W. Dennis, Jan. 19. Interment 2 o'clock today. Racine, Wis.

DOHERTY—Dilla B. Doherty, Jan. 19, widow of the late Thomas J. Doherty, fond mother of Bessie E. and Frank Fleming Doherty, sister of Mrs. George Morse of California. Funeral Saturday, Jan. 21, at 2 p. m., from her late residence, 3459 N. Paulina-st. Interment Memorial Park cemetery.

DUNN—Charles Edward [Ted] Dunn, eldest son of the late C. F. Dunn, brother of Billy Dunn of Chicago, at Newport, Jamaica, on Jan. 8.

ELWORTH—Charlotte Elworth, Jan. 19, age 70 years, beloved wife of Frank C., fond mother of George M., Theodore F., Arthur L., and Edward M.; grandmother of James, Dorothy, Helen, and Edward Jr. Funeral Saturday, 2 p. m., from her late residence, 436 S. Lyman-av., Oak Park, to North Side Mission church, Orleans and Whiting sts. Interment Rosehill.

GAVER—C. G. Gaver, Jan. 20, beloved husband of Hattie A. Gaver, 4754 Magnolia-av. Burial at Lisbon, O. Please omit flowers.

GERMER—Fred Germer, Lincoln Park lodge, No. 611, A. F. & A. M., members will assemble at the late residence of our late brother, Fred Germer, 738 Belden-av., Saturday afternoon, Jan. 21, at 2:15 sharp, to conduct his funeral at Graceland chapel at 3 o'clock.
F. G. SEVERSON, Secretary.

GOERG—Mrs. Emma Goerg, a life long resident of Michigan City, Ind., Friday morning at her home, 218 E. 10th-st. Mrs. Goerg is survived by the following children: Mrs. Charles G. Hicks of Chicago, Bertha Goerg and Emma Goerg of Michigan City, and Oscar Goerg of Gary, Ind. The funeral will take place Monday at 10:30 a. m. from St. Mary's church.

LOTT—Stanley J. Lott, Jan. 19, 1922, husband of Elsbeth H. Lott [nee Lichl], son of Herman and Fannie Lott of 7004 Eggleston-av. Funeral from chapel, 63d and Harvard, Saturday, Jan. 21, at 2 p. m., to Englewood Masonic temple, 6734 Wentworth-av. Service under auspices of Englewood Commandery, No. 59, K. T. Member of Mystic Star lodge, No. 758, Normal Park chapter, No. 210, R. A. M., Imperial council No. 55, R. & S. M., Englewood commandery No. 59, K. T., and Medinah temple, A. A. O. N. M. S.

LANSKI—Israel Lanski, beloved father of Samuel, Jacob J., Rae Miller, Abe H., Sara Braude, Hattie Lazar and Harry. Funeral Monday, Jan. 23, at Rodfei Sedek congregation, 56 E. 48th-st., at 10 a. m. Burial Waldheim. Omit flowers.

McCANN—James B. McCann, beloved husband of Bridget [nee Linskey], fond father of Mae McCann Kelley, brother of the late Kate Donnelly. Funeral Saturday, Jan. 21, at 9 a. m., from his late residence, 5138 S. Union-av., to St. John the Baptist church, where high mass will be celebrated. Interment at Mt. Olivet. Member of Sacred Heart court, No. 8, C. O. F., and Holy Name society of St. John the Baptist church. Phone Canal 1344.

McCULLAGH—Ellen McCullagh, beloved wife of the late William McCullagh, mother of Frank J. McCullagh, Mrs. Mamie Peters. Funeral Saturday, Jan. 21, at 2 p. m., from late residence, 5831 Walton-st.; interment Rosehill.

McLEOD—Angus McLeod, Jan. 19, 1922; father of Mary, Belle, Archibald W. and Alexander T. McLeod, and Mrs. A. C. Andrews; brother of William McLeod of Marysville, Kas., and John H. McLeod of Topeka, Kas. Funeral services at chapel, 4227 Cottage Grove-av., Saturday at 11 a. m. Interment at Marysville, Kas.

MILLER—Amelia Miller, Jan. 20, widow of the late George W. Miller, fond mother of Mrs. Grace Wieland, Mrs. Ida Monnast, Mrs. Lillian Hansell, Mrs. Elsie Handell, Mrs. Maye Steers, George W., Henry, and Anna Miller. Funeral Monday, Jan. 23, at 1 p. m., from residence, 4138 N. Robey-st. Interment at Memorial Park cemetery.

MORTON—John Morton, age 79, died Jan. 20, at the home of Mrs. Harry Alexander, 705 Grace-st., Des Plaines, Ill.; husband of the late Susan Morton, nee Dean, beloved father of Sam W. and James Morton and Mrs. E. V. Bobb, Mrs. M. Velton, Fred Morton, Mrs. Harry Alexander, Mrs. J. J. Taylor, and the late Minnie. Funeral notice later. Kingston, Ont., Canada, and Notting, Eng., papers please copy.

NORTON—Blanche Norton, nee Porter, Jan. 20, beloved wife of Perry C., mother of Clifford P. and Mrs. George Spear. Services at chapel, Oakwoods cemetery, 67th-st. and Greenwood-av., at 10:30 a. m., Monday, Jan. 23. Please omit flowers.

ODELIUS—Oscar Odelius. Funeral Saturday, Jan. 21, at 2 p. m., from chapel, 558 E. 47th-st., thence to Oak Hill cemetery.

O'KEEFFE—Isabelle C. O'Keeffe, nee Kelley, Jan. 18, at 4700 Kenwood-av., beloved wife of Patrick James O'Keeffe, mother of Isabelle M. and Eddie, sister of the Rt. Rev. Monseigneur Edward A. Kelley, Sister M. Gregory, Mrs. Mary Reiman, Mrs. Kathryn J. Murphy, Mrs. Laura A. Moore, and Charles J. Kelley. Funeral Saturday, 9:30 a. m., to St. Ambrose church; interment Calvary.

SCHELLING—Marie Schelling, nee Starke, Jan. 18, 1922, beloved wife of John Schelling, dear aunt of Martha and Fred Steinsieker-in-law of William Stein. Funeral Saturday, Jan. 21, at 2 p. m., from late residence, 2646 Florence-av. Funeral services at Rosehill chapel.

SCHMIDT—Christina Schmidt, age 79 years, beloved wife of the late Ernest Schmidt, fond mother of Mrs. Louisa Heise, Fred, Christopher, and Mrs. Bertha Tempel, grandmother of 16 grandchildren. Funeral from her late residence, 2920 Keeler-av., Saturday, Jan. 21, at 1:30 p. m., to Holy Cross church, 31st-pl. and Racine-av.; by autos to Concordia cemetery.

SMITH—James F. Smith, husband of Mary A. Smith, nee Kisselburg, father of Florence B. Irons, Alva M. Smith, and the late Warren W. Services at chapel, 2903 Madison-st., Monday, Jan. 23, 2 p. m., autos to Oak Ridge.

TAYLOR—William H. Taylor, Jan. 20, 1922, late of 4144 Kenmore-av., beloved brother of Mrs. May Johnston, John T., and Horace E. Taylor. Funeral Monday at 2 p. m., from chapel, 929 Belmont-av.; interment at Oak Ridge cemetery. Member of Union Park lodge No. 610, A. F. & A. M.

TAYLOR—John Addison Taylor, Jan. 20, aged 62 years, beloved husband of Ida Irene Taylor, fond father of Mrs. Alice Rush and Mrs. Laura Smith. Funeral Monday, Jan. 23, at 1 p. m., from residence, 8107 Sheridan-rd. Interment Oak Ridge.

WERDEN—Kirk V. Werden, Wauconda, Ill., suddenly, at residence of C. K. Werden, Jan. 18, aged 70. Funeral Saturday, 2 p. m., at Wauconda. Federated church.

WILSON—Kate Wilson, Jan. 19, age 62 years, of the North Shore hotel, Evanston, wife of Harry G. Wilson, mother of Mrs. S. W. Calhoun of Glencoe. Funeral services will be held at Logansport, Ind., on Monday at 3 p. m.

CARD OF THANKS.

ELLWOOD—Mr. W. E. Ellwood and son, Earl, wish to thank their many friends for their kind remembrances and expressions of sympathy in their recent bereavement.

CEMETERIES.

BEVERLY CEMETERY.
Ridge-av., 119th-st. All lots sold with perpetual care. Downtown office,
58 W. JACKSON-BLVD.

ROSEHILL CEMETERY.
SMALL LOTS AT MODERATE PRICES.
Perpetual care fund now over $1,250,000 and increasing daily.
Rand. 5340, 5800 Ravenswood-av. Edgr. 718

CHICAGO'S MOST BEAUTIFUL CEMETERY.
MOUNT GREENWOOD
Perpetual care throughout; $150,000 care fund in trust company's hands; type of grounds and service unequaled. Walden-111th-st. cars direct to main entrance.

OAKWOODS CREMATORY, OAKWOOD Cemetery, E. 67th-st. and Greenwood-av. Charge for cremation, $40; remains cremated in casket received. All lots sold strictly with PERPETUAL CARE. Phone Hyde Park 61. Established 1853.

UNDERTAKERS.

POSTLEWAITE-GOLDEN RULE PRICES and Golden Rule Service; 39 years at one location—1867 Ogden-av. Phone West 1868.

MONUMENTS.

CHAS. G. BLAKE & CO., BLAKE'S MONUMENTS and mausoleums, 106 S. La Salle-st.

AMUSEMENTS

ORCHESTRA HALL TONIGHT at 8:15
CHICAGO SYMPHONY ORCHESTRA
FREDERICK STOCK, Conductor
JACQUES GORDON | VIOLIN SOLOISTS
ALEXANDER ZUKOVSKY

ORCHESTRA HALL TOMORROW AT 3:30
Third Concert of the Season by the
Civic Orchestra
EIGHTY PLAYERS
FREDERICK STOCK, Musical Director
Popular Program—Popular Prices
15c, 25c and 50c—(No Tax)

ORCHESTRA HALL MONDAY EVE'G AT 8:15
WESSELS & VOEGELI Announce
CONCERT BY
MME. NINA KOSHETZ
SOPRANO, CHICAGO OPERA
MME. INNA ROUBLEFF
PIANIST-COMPOSER
NAHUM BENDITZKY
RUSSIAN 'CELLIST
TICKETS—50c, $1, $1.50, $2, Plus Tax

"The Bat" has gone; long live "The Nightcap."
—Sheppard Butler, Tribune.
The NIGHTCAP
The Mystery Play With a Thousand Laughs and Thrills
AT THE PLAYHOUSE Wed. & Sat. Mats., 50c to $1.5 Every Night, 50c to $2.50 Exc. Sat.

JONES, LINICK & SCHAEFER
RIALTO CONTINUOUS VAUDEVILLE
11 A. M. to 11 P. M.—Popular Prices
"DANCING SURPRISE"
"PINCHED" COMEDY PLAYLET | Bert Stoddard Robinson McCabe Trio Morrissey & Young Dudsel & Cover
8—BIG ACTS ALWAYS—8
Added Feature BEN TURPIN "Love and Doughnuts"
Next Week Is Our 5th Anniversary
Oh, What a Birthday It Will Be

SHUBERT CENTRAL | VAN BUREN ST. NEAR MICHIGAN
NIGHTS 8:30—MATS. TODAY & WED., 2:30
WALKER WHITESIDE IN THE Hindu
"The Hindu" sparkles along with thrills. It is worth crowding the Central to see. You will have to go to have as good a time as we did."—Amy Leslie, News.

A. L. ERLANGER and HARRY J. POWERS
COLONIAL THEATER
EVERY NIGHT—MATINEE TODAY
ENGAGEMENT ONLY 4 WEEKS MORE
Ziegfeld Follies

ILLINOIS THEATRE SUN. MATINEE 2 P. M., Jan. 22
CATHAL O'BYRNE
IRISH BARD
FIRST APPEARANCE IN CHICAGO
MADAME SILVERSON-FOREMAN, PIANO
MISS LUCILLE YOUNG, HARP

Glickmans PALACE THEATRE Roosevelt Rd. & Blue Island Av. Hmkt. 261
FRIDAY—SATURDAY—SUNDAY
Dos Chupa Kleid

AMUSEMENTS

OPERA
MARY GARDEN, Gen'l Director
AUDITORIUM THEATER
LAST TWO PERFORMANCES
TODAY at 2 o'Clock—"Louise"; Garden, Claessens, Lappas, Baklanoff, Defrere, Dua, Goodman, Maxwell, McCormic, Mojica, Paperte, Pavloska, Mlle. Elisius and Ballet. Condr., Grovlez. (Farewell Garden performance.)
TONIGHT at 8 o'Clock—"Tristan and Isolde"; Kottlar, Reynolds, Schubert, Wolf, Beck, Defrere, Dua, Mojica. Conductor, Polacco. (Farewell performance.) "Pop." prices.
Reg. Prices (Plus Tax), 75c, $1, $1.50, $2, $2.50, $3, $4, $5
Mason & Hamlin Piano Used Exclusively

SISSON SUNDAY MUSICALE
Jan. 22, at 4 o'clock
Under the Direction of Mrs. Charles Orchard
Mary Cameron, Pianist
Louise Hattstaedt-Winter Soprano
A DELIGHTFUL PROGRAM
LAKE MICHIGAN AT 53D STREET
TICKETS 50c AT THE HOTEL

Superb Vaudeville TWICE DAILY 2:15 and 8:15
PALACE Orpheum Circuit
Mats.—25-50-75c. Nights, 25-50-75c-$1, ex. Sat.-Sun.
Seats 2 Weeks in Advance
Phone Randolph 7772
FRANCIS X. BUSHMAN & BAYNE BEVERLY
in "POOR RICH MAN"
YORKE & KING KENNEY & HOLLIS
MAE & ROSE WILTON
NATE LEIPZIG THE GELLIS
VAN CELLO & MARY
BILLY ARLINGTON

SHUBERT NORTHERN SOTHERN-MARLOWE GREAT | LAST DAY AT 2 & 8 SHARP
Mat. at 2: HAMLET—Tonight: TWELFTH NIGHT
COMING MONDAY
Sir Harry Lauder January 23
OTHER MATS. 50c to $2—SEATS NOW
Mats. Wed., Thurs., Fri., Sat. Nights & Sat. Mat., $1 to $2.50

SHUBERT PRINCESS | —TONIGHT— 156th PERFORMANCE MAT. TODAY
MARGARET ANGLIN
"An Actress Without a Peer in America."—Amy Leslie, Daily News.
"THE WOMAN OF BRONZE"

A. L. ERLANGER and HARRY J. POWERS
POWERS' THEATRE
Every Night, 8:30—Matinee Today, 2:30
Top Price, $2.50—Good Seats, 50c, $1.00, $2
POP. MAT. WED.—Best Seats $2

A. L. ERLANGER PIM PASSES BY
Presents MR.
A Theatre Guild Success—By A. A. Milne
with LAURA HOPE CREWS and distinguished cast, including Dudley Digges
A. L. ERLANGER and HARRY J. POWERS
Blackstone Theatre Wabash Ave. and 7th St.
EVERY NIGHT at 8:30 MATINEE TODAY
JOHN GOLDEN Presents
FRANK BACON in
LIGHTNIN'
STAGED BY WINCHELL SMITH

AMUSEMENTS

F. Wight Neumann ANNOUNCES
TOMORROW at 3:30
PLAYHOUSE Song Recital
Russia's Great Tenor. Program: Songs of Love
VLADIMIR ROSING
COHAN'S GRAND TOMORROW at 3:30
PIANO RECITAL Esther Linder
AUDITORIUM THEATER Sunday Aft'n, Jan. 29
KREISLER
$1.10, $1.65, $2.20, $2.75 at Box Office Now

A. H. WOODS'
APOLLO | Daily at 2 and 8 MATINEES TODAY Tel. Central 8340
Shubert Vaudeville
SMOKING PERMITTED ON MEZZANINE AT ALL PERFORMANCES
ADELE ROWLAND
Equilli Bros.—Frank Jerome
ERNESTINE MYERS & CO.
Alfred Nacos & Co.
CHAS. T. ALDRICH
Burt Earle & Girls
Callahan & Bliss Harry Hines
Prices: Mat., 25c to 75c; Nites, 25c to $1

OLYMPIC | LAST 2 TIMES
CHAUNCEY OLCOTT
In "RAGGED ROBBIN"
BARGAIN MAT. Today—Best Seats $1.50
Next Week ROBERT B. MANTELL and GENEVIEVE HAMPER
Sun., Mon., RICHELIEU; Tues. night and Sat. Mat., MERCHANT OF VENICE; Wed. mat., AS YOU LIKE IT; Wed. and Sat. nights, JULIUS CAESAR; Thurs., HAMLET; Fri., MACBETH.
Seat Sale NOW

la salle theatre last two times
marjorie rambeau in daddy's gone-a-hunting
matinee today
TOMORROW NIGHT—Seats NOW
THE ("ROARS AND ROMANCE")
ROSE GIRL
FRED HILLEBRAND AND GREAT CAST

SHUBERT GARRICK | MAT. TODAY Good Seats, $1, $1.50
THE MUSICAL STAMPEDE!
"The Last Waltz"
WITH
ELEANOR PAINTER
"STRAUS' SCORE AS DELIGHTFUL AS HIS 'CHOCOLATE SOLDIER'."

SHUBERT STUDEBAKER | EVERY NIGHT Mat. TODAY
The Inimitable Comedian
Bert Williams
IN THE SWAYING MUSICAL COMEDY
"Under the Bamboo Tree"
VICTORIA MATINEE TODAY
"WAY DOWN EAST" ANY SEAT 50c NOW PICTURES
Next—"Linger Longer Lotty," with a beauty chorus

BUSH TEMPLE N. Clark & Chicago Av. Tel. Superior 4414
TODAY Der VOEGELHAENDLER
Operetta—Ballet

AMUSEMENTS

The Great STATE-LAKE
11 A. M. CONTINUOUS—11 P. M.
Orpheum Circuit
VAUDEVILLE PHOTOPLAYS
11:00—2:00—5:00—8:45
"Babe" Ruth (Himself) and
WELLINGTON CROSS
WILL APPEAR AT 1:00, 7:00 & 9:30 P. M.
SAMSON & DOUGLAS SWIFT & KELLY
DORIS HUMPHREY'S DANCERS
BOB LA SALLE "INDOOR SPORTS"
THE ANDRIEFF TRIO
JONES & GREENLEE BURNS BROS.
Photoplay—Exclusive Showing
MAY McAVOY in "A Virginia Courtship"
Matinees, 31c-45c Evenings, 36c-50c
Saturdays-Sundays-Holidays, 36c-55c

JONES, LINICK & SCHAEFER
McVICKER'S CONTINUOUS VAUDEVILLE
11 A. M. to 11 P. M.—Popular Prices
THE WONDER OF THE AGE
Grown-Together Women Two Mothers With Only One Son
Talented, Gifted, Yet Joined Together by Nature for Life With the Haunted Fear That When Death Takes One Must the Other Die Also?
8—BIG VAUDEVILLE ACTS—8

Supreme Vaudeville TWICE DAILY 2:00 and 8:00
Majestic Orpheum Circuit Phone RAND. 7779
Seats 2 Weeks in Advance
Mats., 25-50-75c. Nights, 25-50-75c-$1, ex. Sat.-Sun.
GRANT MITCHELL & CO. in a New Vaudeville Offering
D

MONUMENT TO CHINESE-AMERICAN FRIENDSHIP

This granite arch, near Chefoo, China, bears the following inscription:

"DEDICATED TO AND ERECTED IN HONOR OF
THE CITIZENS OF THE UNITED STATES OF AMERICA
OUR FRIENDS ACROSS THE SEA
MAY THERE BE ETERNAL PEACE BETWEEN THE TWO PEOPLES"

The Chinese Puzzle of 400,000,000 Mortals

"Whoever understands China socially, politically, economically, and religiously, holds the key to the world's politics for the next five centuries."—*Former Secretary of State, JOHN HAY.*

WITH SEVENTY THOUSAND Chinese studying and working among us; with "the Open Door" in China standing as the great, dominant American policy in the Far East; with the traditional friendship between China and the United States constantly finding new expression, it still remains true to-day that to practically all Americans China, with her four hundred millions of human beings, is a vast unknown, a mystery unfathomable. Never has so good an opportunity come to Americans to know and understand China as now, when Japan and China have been brought together at a conference table of the world's great powers in the Capital of the American Republic. Therefore THE LITERARY DIGEST has prepared a complete presentation of China, the Country, the People, their Industries, their Ideals, and their Relations with the Rest of the World.

Americans Now May Know the Whole Story of China

A HOARY HISTORY

Countless ages back, lost in the mists of antiquity, thousands of years before the Christian Era, the Chinese people began,—no one knows how. Did they spring from the soil, or migrate from ancient Turkey, or Syria, or did they actually descend from Noah, after the Flood? Their many centuries of known history is full of wonderful happenings. An outline of it is given in this special number of THE DIGEST.

THE WHITE RAIDS ON CHINA

"The story of China for the past hundred years has been largely the story of her spoliation by the white races." To all who are accustomed to think of Japan's "extension of influence" as the chiefest of China's troubles, the article describing "Europe's Encroachments on China's Sovereignty" will bring an astounding revelation.

AMERICA: FRIEND and PROTECTOR

During all the troublesome years of European and Japanese encroachments and demands on China, only one great power in the world has stood by her as her protector, and is her protector to-day, and that power is America. A splendid article tells what America has done and is doing to maintain "the Open Door" and to protect China from voracious raids of foreign powers.

SHANTUNG

The cradle of Chinese Civilization; the Holy Land of the Chinese People; the birthplace of the silk industry, an Eden of agriculture; an Aladdin's Cave of precious metals and stones; the heart that controls the internal commerce, and communications of the entire Chinese Empire; one of the richest and most densely populated provinces of the earth; self-governed for five thousand years—There are many reasons *"Why They Struggle for Shantung,"* and the article under that title is full of surprizing information, illustrated with a specially-drawn map.

JAPAN'S 21 DEMANDS

Probably not five persons in every ten thousand Americans could name even three of the famous "twenty-one demands" imposed upon China by Japan. Yet these demands have the most vital relationship to any settlement of the great "Problem of the Far East." They have been variously interpreted by the powers concerned. One of the most important articles in this week's DIGEST reveals "The Secret of the Twenty-One Demands."

CHINA'S RELIGIONS, CUSTOMS, ART

To know China it is necessary to know her religions. A clear explanation of the part which Buddhism, Taoism, Confucianism, Ancestor Worship, and Christianity play in Chinese life is contained in a special article on the subject. "Men and Manners in China" is another colorful article, full of interesting incidents. The "Peculiar Qualities of Chinese Art" are instructively described.

UNBINDING THE WOMEN

Along with the crippling of Chinese women's feet and the custom of killing or selling girl-babies, has gone a general subordination of the whole sex. But women in China are being unbound, physically, mentally, morally, and socially. A most instructive article tells how the transformation is being wrought.

SCIENCE IN CHINA

While the people in Europe were going about dressed in the skins of wild animals and using pieces of stone tied to sticks for tools and weapons, the Chinese were a highly developed and skilful nation. They were the inventors of gunpowder, the mariner's compass, the art of printing, the making of porcelain, and the manufacture of silk. Read about their casting of metals, their electrical industries, their medicine, their curious treatment of fractures, and many other marvels and oddities.

A LANGUAGE OF PICTURES

Chinese written characters are full of expressive symbolism and piquant commentaries on social and industrial life. There is a picture character for "man" and another for "field." Both put together mean "farmer." Combine the character which means "word" with "man" and we have a man and his word, or "honesty." The symbols for "woman" and "son" together mean "good." Two of the symbols for "woman," together, mean "quarrel." Three of them together stand for "gossip." An interesting article reproduces and explains many of these story characters of the Chinese language.

An Exclusive Map, in Colors, of the Divided Republic

No such map has been published in this country before. It shows at a glance the provinces under the Peking Government, those under the Canton Government, and those which are independent or neutral. The leading article tells the whole story of the Divided Republic. Another valuable map shows the Province of Shantung, with its railways, roads, cable lines, and grand canal, as well as the location of its iron and coal fields and other mines. Still another map shows just where the zones of commercial influence of the various European Powers in China are located. These maps are of infinite value in making plain the real situation in China. The flag of the Chinese Republic is reproduced in correct colors on the cover.

BUY IT TO-DAY JANUARY 21ST ISSUE *ONLY 10 CENTS*

'Tis a Mark of Distinction to Be a Reader of The Literary Digest

The Literary Digest

For a Single Dime at the News-Stands Each Week

FUNK & WAGNALLS COMPANY (Publishers of the Famous NEW Standard Dictionary) NEW YORK

SECTION TWO.
GENERAL NEWS,
MARKETS, WANT ADS.

Chicago Daily Tribune.

THE WORLD'S GREATEST NEWSPAPER

Average net paid circulation of THE CHICAGO TRIBUNE, December, 1921:
Daily - - - - - 518,718
Sunday - - - 848,685

SATURDAY, JANUARY 21, 1922.

BELLHOP, POLITE THOUGH TIPLESS, GETS $100 PRIZE

Even Smiles at "Thank You" for Expected Dime

It was rather a matter of degree than of kind, yesterday, the $100 quest of Chicago's politest person.

The courtesy campaign, it appeared for a while, had inspired in the bosoms of loop workers the spirit of competition. Early in the day, wherever he went, the sleuth met with a uniform brand of affability, which presented a baffling situation.

Street car conductors, he reasoned, are wont to display a peevish nature if asked for a transfer a half hour or so after the fare was paid. So, hopping a west bound Madison street car in the loop, he rode to Halsted street.

"Gee!" he exclaimed, scrambling through the door. "Forgot to get a transfer. How about it?"

The conductor, without a word, pushed one of a handful at him with a limber thumb. Which was quite all right, but a smile and a word or two would have boosted the conductor's chances.

Cashier in the Running.

Back in the loop, the detective pushed open the door of a restaurant where the advertised diet is baked beans. Finishing his leguminous collation, he paid his check, pulled out a cigaret, and looked around for a lighter. He couldn't find one.

"Here you are, sir," said the cashier, cheerily, sliding a whole box of safety matches at him.

The address went down in the little red book, with three stars after it. Here was a worthy candidate.

"Where's the marshal's office?" he inquired of the colored boy who "chauffs" an elevator in the federal building. "Still on the fifth floor?"

"No, sir," replied the elevator man. "Eighth." The car stopped. "Right around the corner to your left."

This would never do. There was an insufficiency of contrast in the behavior of persons met, decided the sleuth. Was everybody going to keep on being polite?

Never fear.

Clerk a Trifle Smart.

"I'd like a couple of El Cabbagos," he requested of a slick haired youth officiating at a tobacconist's. He presented a quarter. The cash register showed a 25 cent sale.

"Change?" inquired the customer. The clerk shook his head. "Why, they're 10 cents straight down the street."

"Down the street's the place to buy 'em, then," responded the salesman, exchanging a smirk with another purchaser.

"If a bellhop, untipped, can still be courteous, he is in line for the roll," the reporter argued, and straightway sought a popular loop hotel. And the "buttons" that paged an imaginary "Mr. Oswald" will never know how close he was to a century.

Through the corridors, the lobby, all the cafes on the main floor, the bellboy yodled "Mr. Oswald!" No one, naturally, answered. Try downstairs, suggested the sleuth.

Two Words Cost $100.

Downstairs he went on his fruitless errand. He came up smiling, shaking his head. Mr. Oswald wasn't there, either. Now for the final test.

"Thanks," said your courtesy crusader, walking away, without even putting a hand in a trouser's pocket for the dime.

A look, more furious than that of a woman scorned, seared the bell hop's face. "——— ———!" he said to his fellows. Two words cost him $50 apiece.

The detective strolled to the Congress hotel, picking up a friend on the way. The lobby, with the dinner hour not far away, was a beehive of activity. Uniformed employés at liberty were scarce. At last the captain delegated Charles J. Coughlin, who lives at 1152 Taylor avenue, Oak Park, to take the message.

Some Real Courtesy.

"Page Mr. Dalrymple," the detective ordered, giving the name of the friend. Coughlin's hands were filled with telegrams, messages, and other calls. "Mr. Dalrymple! Mr. Quinn! Mr. Jennings!" rose above the lobby tumult. He came back in a few minutes.

"I'll page him in the cafés," he said, apologetically. Further search for the furtive Mr. Dalrymple availed naught. "Guess he isn't here, but I'll keep after him." And again, "Mr. Dalrymple!"

"All right," the inquirer said, resignedly. "Don't bother. Thanks." No suggestion of a dime.

"That's all right," replied Coughlin. Here was the man, without a doubt. The manager must be sought, to get the bellhop off duty long enough to be photographed. The employé, with some trepidation, not knowing what was up, led the way to the office. Then he was told. His face was a study in expressions.

"Dough" Comes in Handy.

"You had me worried," he grinned. "I thought that meant the air for me, though I didn't know why. It's sorta surprising I was polite to you—I hadn't made a nickel in the last hour." Then, seriously, "This dough is going into a new overcoat. This one's five years old. And what's left will come in handy at home. My daughter, Mildred, graduates from school pretty soon."

Coughlin, however, wins another prize besides THE TRIBUNE'S. Gregory P. Moran, superintendent of service for the hotel, said that he will personally reward the bellhop for helping to maintain the hostelry's quality of service.

Mrs. Dillingham Charges Secretary Stole $1,000 Ring

Richard Briscoe, Los Angeles, Cal., secretary to Mrs. F. A. Dillingham, 629 Sheridan road, was arraigned in the Sheffield avenue court yesterday charged by his employer with having stolen a $1,000 diamond ring. The case was continued.

COURTEOUS

Charles J. Coughlin, bellhop, polite even when certain no tip was to be forthcoming, who received $100 Tribune award.

[TRIBUNE Photo.]

ETCHING CO. HEAD TELLS JURY HOW HE WAS VAMPED

Claud M. Owens, president of the Etching Company of America, in support of his cross bill for divorce against his wife, Mrs. Clara Neuman Owens of the South Shore Country club, told a jury before Judge Joseph Sabath yesterday how he had been vamped.

"Rose was a girl whom I met last June," he said. "She smiled so sweetly when I was passing her in Lincoln park that I stopped my car and gave her a lift. I told her where I was living and she said she would like to see my apartment.

"It was about 6 o'clock in the evening when we arrived at the hotel and entered the apartment. We talked and played the victrola. Later in the evening several detectives arrived. My wife was with them. The men grabbed me, and while I struggled with them my wife struck me with a riding whip."

The hearing was continued to Jan. 24.

DENTIST ACCUSES GIRL ATTENDANT OF $4,750 FRAUD

Dr. Henry H. Schuhmann, a dentist with offices in the Marshall Field annex, and E. A. Hintz of the Peoples Trust and Savings bank appeared before the grand jury yesterday, where they are said to have testified against Miss Alice Warner, 1806 Eddy street, who is accused of having indorsed checks sent in by patients of the dentist and placed the money in her own account. Miss Warner, who was employed by the dentist, is said to have obtained $4,750.

Dr. Schuhmann learned of the cheat when patients complained that they had paid their bills and had not been given credit.

GIRL FOUND DEAD IN Y. W. C. A. STILL IS UNIDENTIFIED

The death and identity of the girl found dead in a bathtub in the Y. W. C. A. Thursday continued a mystery yesterday after several hundred persons viewed the body in the morgue in an attempt to make an identification. Several telegrams from various cities from parents who thought it might be their missing daughter who was dead proved futile.

As the prospect of obtaining an identification seemed to foreshadow failure, Miss Theresa Clow, director of the residence halls of the Y. W. C. A., announced the women of the Y. W. would take up a collection to defray burial expenses.

BEG YOUR PARDON

Through an error a picture of the Rev. Dr. Walter C. Scott was printed in a sporting item in yesterday morning's issue. The picture should have been that of Walter Dill Scott, president of Northwestern university.

An item published Jan. 18 mentioned the Lincoln State bank as one of the creditors of the General Oil company of Houston, Tex., which creditors seek to have sold at public auction. The Lincoln State bank, officials state, is simply trustee for some of the creditors.

MORE WITNESSES TELL OF PAYING JANITORS GRAFT

Officials Violated All Pacts, They Say.

More evidence of the payment of graft to officials of the Chicago Flat Janitors' union in the form of "fines" was introduced yesterday before Judge John A. Swanson in the Griminal court, where William Quesse, president, and nine other officials of the organization are on trial for conspiracy.

Arthur Berg, 416 Oakwood boulevard, secretary of the Cleaners and Dyers' association, testified that he had paid $155 to settle a strike on his building.

"I wanted my janitor to wheel the ashes from the basement to a vacant lot next door," he said, "so I appealed to the union for permission.

Up Pops the Agent.

"I was told it would be O. K. if I could make arrangements with the janitor, and he agreed to do it for $5 a month. Eight months later Frank Waters, one of the business agents, came around and said I would have to settle, as I wasn't paying the janitor enough for hauling the ashes.

"I told Waters I had made arrangements with the union headquarters and he said he would see about it. A couple of days later I went down to the headquarters and Quesse came out of an office and said: "So you are Berg, eh? You're the bird who fixed me, are you?"

Tells of Interview.

"I tried to tell him I had never seen him before, but he kept on raving. 'You are the guy who said he fixed me; well, I'll fix you. Tie up his place so tight that no deliveries can be made. Clear him out of here and call the janitor off the job.' There wasn't anything I could do, so I got out of the office. Later in the day I settled for $155."

Another witness, Mrs. Caroline Sturm, 1028 Loyola avenue, testified that she had been fined $72 for underpaying her janitor, despite the fact that she did more than half of the janitor's work. She said that the union officials told her she was underpaying the janitor, and after paying the fine she was allowed to keep on paying the same salary to him.

The trial will be resumed Monday morning.

THREE MEN HELD ON CHARGES OF $150,000 FRAUD

With the arrest of three men yesterday, postoffice inspectors announced they had unearthed a swindling ring that had made more than $150,000 in the last few years through mail frauds.

The men arrested are Arnold H. Roemer, former manager of the C. D. Creig Coffee company, 59 East South Water street, and Otto and Henry Lauterer, 4453 North Lincoln street. They were arrested at the Stratford hotel by Inspectors William Fahy and Thomas Costello.

According to Inspector Fahy, the men would open a place of business and order large consignments of goods from wholesale dealers. They would use the name of a reputable dealer in the order and when the goods were delivered would sell them without making payment and depart. They operated at several locations in Chicago, according to Fahy.

Illinois Central Gets Improvement Permits

Mayor Thompson yesterday received state permits allowing the Illinois Central to fill in five slips off the main river channel north of Randolph street. In addition to the $85,000,000 which the railroad promises to spend for a new station and electrification, in return for the permits, it agrees to spend $5,000,000 in enlargement and extension of Grant park, widening and extension of 12th street to the lake front, and the construction of subways and viaducts beneath and over its tracks so street cars may reach the lake front.

'Squall' in Weather Man's Family; He's a Granddad

Prof. Henry J. Cox, official weather forecaster for Chicago, became a grandfather yesterday when a boy was born to Mrs. Louise Bohn Cox, wife of Capt. Arthur C. Cox, paymaster of the Hotel La Salle. The baby was named after Paul Greenwood Cox, a son of the professor's who was killed in the Soissons drive.

THAT GUILTIEST FEELING.

THE VENGEANCE OF HENRY JARROMAN

Blue Ribbon Fiction

BY ROY VICKERS

SYNOPSIS.

Henry Jarroman, released from prison, to which he was sentenced twenty years before for the murder of Charles Eddis, learns that John Camden, his one time friend, who stole his wife, killed Eddis, and fastened the crime on him, is dead. He has nourished his hatred of Camden all the long years in prison and now his hate befogged mind bids him make Camden's daughter a victim in place of her father.

Camden's daughter, who believes her name to be Nadia Quest, is employed as a typist by the Hon. Wilfred Stranack. He loves her and asks her to marry him. Lord Doucester, Stranack's father, is startled when he recognizes a ring Nadia wears, and knows her to be Camden's daughter.

Claudine Crayne, the wife who dishonored and deserted Jarroman, and their daughter, is the proprietor of a smart gambling establishment. Theed, Jarroman's rascally solicitor, visits her and tells her that Jarroman desires to find his daughter. They conspire to substitute Nadia for the real daughter, with the idea of getting Jarroman's fortune for themselves.

Theed brings Nadia and Jarroman together. Jarroman, too, recognizes Camden's ring, and knows who Nadia is. He does not suspect Theed of duplicity. He thinks he has merely blundered. Jarroman's embittered heart rejoices that the victim of his hate is delivered into his hands. Theed takes Claudine to see her daughter.

INSTALLMENT XVII.

MOTHER AND DAUGHTER.

A few yards away a high powered car waited, the driver passive in his seat.

"Tell him where to go," said Claudine curtly.

"Stop at the corner of the Old Kent road," Theed directed the man. He stepped into the car, in which Claudine had already seated herself, and the car darted forward.

Theed was no mean student of human nature. He knew that the woman sitting motionless during the short drive was preparing himself for a shock—trying to whip up the maternal instinct which had been dead these twenty years. He grinned to himself.

The car slowed and stopped.

"Wait here," he told the chauffeur. Then he helped Claudine to alight. "We—shall not be away long."

"It's a short walk and the pavements are quite dry," he said, as he led her down a narrow side street. Another turn and two policemen confronted them, eyeing them suspiciously, and then:

"Lost your way, sir?" asked one of them.

"No, thanks," replied Theed, and they passed on.

"Here we are."

They had come to the throat of a long, narrow, blind alley. An evil smell emanated from the garbage that littered the roadway. A street lamp gleamed on the name board.

Huckster's Row! To Claudine the name had a vague, ominous familiarity. She shivered, and Theed pretended not to notice it.

Many of the squat slum cottages showed lights in the windows, for Huckster's Row knows nothing of the measured day and night. Once Theed caught her arm to prevent her falling over a drunken man lying across the pathway.

As they advanced there came the sound of raucous voices droning a once popular ditty, Theed stopped opposite the cottage from which the sounds were coming.

Theed rattled the knocker, loudly, awaking echoes in the alley of human desolation. Presently, through a grating in the door which Claudine had not noticed, a man's voice demanded:

"Who are yer?""

"You had better tell Nell that—er—Soapy Sam, the mouthpiece, has brought a lady friend to see her," said Theed.

"That," said Theed to Claudine, "is the detestable nickname by which I am known in these parts. 'Mouthpiece' means solicitor—a man who speaks for them when they get into trouble, you know."

There came a shout from within, and a moment later the bolts were drawn.

Theed stepped forward, and Claudine followed him. There was no passage. She found herself standing in a room that reeked of beer and stale spirits and unwashed humanity. Dimly at first, through a heavy haze of strong tobacco smoke, she could discern a number of men with the beady eyed stamp of the underworld. In the center of the room was a table. Three men were crouched round it and at the head sat a young girl, who, by the position of a pile of notes and silver, Claudine could see was banker at a game of chance.

The girl staggered to her feet on seeing her guests.

Claudine stared at the girl for a long second. In that second her heart missed a beat.

Her soul was slipping—slipping backwards over the years, and—taking the young girl with her.

She was in the cheap, ugly little room that had flashed in her mind when first Theed had spoken of her daughter; but now it was not on herself but on the child that her memory was focussed. Sturdy limbs that child had had, eyes deep set and blue like her father's, and her mother's red gold curls.

"Well, my dear, how goes it?" Theed was saying. "I've told this lady about you, and she wanted to make your acquaintance."

"Pleased ter meet yer, I'm sure," said Nell with the easy ringing twang of the true Cockney. She turned fiercely on one of the men. Eyes and hair flashed garishly in the light.

"Tike yer 'at off, Jim; can't yer? Don't show yer blinkin' ignorance afore the gentry."

Claudine stood tongueties for the first time in her life. Conflicting emotions that were too strong for her tortured her brain. There were the sturdy limbs, still lithe, but destitute of grace. There were the eyes—bright now with the cunning of Huckster's Row. There was the hair straggling, unkempt, but still with a copper streak amidst the brown.

There was, above all, the reckless lift of her head, the rapid play of hands, that she knew to be her own.

Shorn of all glamour, all device, Claudine Crayne saw herself in the person of Nell of Huckster's Row.

"Sit down, missis, an' make yerself at 'ome," Nell was inviting her. "We're all friends 'ere—leastways for tonight."

Claudine tried to speak, but could not. She had come with the intention of confounding Theed by claiming her daughter as her own, and yet——

"P'raps you'd like ter try yer luck." Nell rattled the dice in the box. "Nah, then, me lucky lidy. The Di'mond an' the 'Eart. An' the more yer put dahn, the more yer picks up."

The men guffawed. Claudine suspected vaguely that her unbending attitude had turned her from a guest into a butt. She tried hard to unbend, but she could not. She could feel Theed glowing with satisfaction.

"Thank you," she said, "but we cannot stay—at least, we have only a few minutes."

Nell, the soul incarnate of Huckster's Row, was offended—and knew how to avenge the insult in her own way.

"Lor, now, don't say yer goin' to 'op it afore we've 'ad a good look at yer!" she exclaimed. With the swinging stride of the coster girl she confronted Claudine. "Come on, nah, an' give the boys a treat."

As she spoke, with a sudden deft movement she whisked Claudine's cloak from her.

The peacock gossamers shimmered in the candlelight: the chain of emeralds that fell from neck to waist burned with an unholy fire. Nell stared at satin and sables with the intense hunger for detail that flares in every woman's mind.

Spite and envy grew in her gaze.

"My, ain't she luverly! Di'monds an' all! 'Ere, Lady Hangela, make 'aste or you'll keep the third footman waitin'."

She flung the cloak round Claudine as nimbly as she had snatched it away.

Claudine abandoned all attempts to save her face. Her keen edged wit, her biting sarcasm, would hurl itself in vain against this child of the slums—her own daughter.

"Take me away," she whispered to Theed.

Amidst a din of hoarse laughter and ironic farewells, Theed hurried her from the house, up the alley, and thence to the waiting motor.

As she sat back on the cushions, a sob broke in her throat. Then her voice hardened.

"I'll stand in with you, Theed," she said, through clenched teeth. "I'll stand in with you."

[Copyright: 1922: By The Chicago Tribune.]

(Continued Monday.)

The Inquiring Reporter

Every Day He Asks Five Persons, Picked at Random, a Question.

The Question.

Do you think the parks should ban dancing on Sunday?

Where Asked.

Michigan boulevard bridge.

The Answers.

Charles J. Lewis, 910 Lafayette street, engineer—"Dancing on Sunday, under proper regulation, is not improper. It furnishes amusement to a great number of people who otherwise might indulge in some other more harmful pastime. Yes, the parks should permit it. I can't see why they haven't long ago."

Margaret Devlin, 4117 Lake Park avenue, buyer—"If folks dance through the week, that ought to be sufficient, and they ought to forego it on Sunday. Certainly they are able to get along without dancing for one day. There are other things they can do on Sunday. I am not in favor of permitting it in the parks."

C. J. Martinek, 2720 S. Clifton Park avenue, bookkeeper—"It does not make any difference to me, but I think that if the dancing is under the supervision of agents of the park board it should be allowed. It is better that folks should dance under those circumstances than to have them doing less moral things."

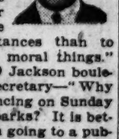

Virginia Brown, 3009 Jackson boulevard, secretary—"Why ban dancing on Sunday in the parks? It is better than going to a public dance hall on Sunday. If they close the park dancing floors and the people want to dance they will find worse places to do it than the parks. The fact that it is on Sunday does not alter the matter."

Florence Lake, 1221 North La Salle street, stenographer—"It is the proper thing to close the parks to dancing on the Sabbath. This day should be observed in a better manner than by public dancing. Those who like dancing should be satisfied with six days a week; let them rest on one day a week, at least."

4 Poisoned by Peaches Reported Convalescing

The three women and a baby who were taken to the county hospital Thursday, suffering from ptomaine poisoning as the result of eating imperfectly canned peaches will recover, physicians say.

ADD DECADE TO LIFE BY TEETH, DENTAL SLOGAN

Hope to Put Profession on High Basis.

American dentistry has set up a new goal toward which it is striving—the addition of ten years to the human life.

When this statement was first made to him yesterday, the layman visitor at the annual clinic and convention of the Chicago Dental society at the Drake smiled an understanding smile on the side of his face turned away from the speaker.

But the amplification of the statement drove most of the smile away. And the layman proceeded on his way and met an eminent dental educator, who explained that dentistry has begun and must continue to elevate itself above the plane of hammer and drill mechanics, until it is playing its full part in solving the great problem of the public health.

Tooth Pulling Passé.

The first impression of the visitor was that he was to hear a further expansion of the theory of the close relation between tooth infection and various bodily ailments which had been so much discussed at preceding conventions. But, no. Somewhat cautiously, perhaps, but none the less clearly, these exponents of the professional theory said that the "look for the tooth" slogan had been a bit overdone and that the pendulum of opinion has been swinging back from the extreme that pulling a tooth would cure almost any bodily infection.

They put their new declaration of principles on a much broader basis than on one type of pathological complaint. They went further, too, than the now familiar doctrine that the dentist must teach mouth cleanliness. They went beyond the idea that the dentist should put the chewing machinery of his patient into as nearly perfect mechanical condition as possible.

They went so far as to say that the dental professional is responsible for the proper instruction of the public—not children alone, but adults as well—in subjects calculated to benefit the general health. Prophylaxis of the mouth, mastication, and diet selection are included in this field.

More than Repairs.

"That is the goal of the National Dental association," said Dr. Thomas B. Hartzell of the University of Minnesota, president of the organization. "Heretofore the profession as a whole has confined itself to corrective and repair work in the mouth itself. The prevention of infections has not been sufficiently stressed. Dentistry must preach that bodily resistance to infections depends upon nutrition.

"The greatest mistake of the human race today is its failure to eat in a manner that will result in the appropriation of all the starches that enter the mouth. To be appropriated they must be converted to reduction sugar in the mouth. In that form they are easily taken up and converted into energy. So the dentist should tell his patient, not only of the relative values of foods, but the importance of mastication.

"If we broaden out our work to include teaching the proper use of the mouth, we can vastly increase human life. As an example—but this must not be exaggerated into sensational importance—proper use of the mouth develops the jaws and the base of the skull. And there in the base of the skull is the pituitary body, which, during the war, we discovered plays such an important part in our physical condition. Development of the base of the skull permits that body to grow as it should and prevents its being confined in a harmfully small space."

Adds 10 Years.

Dr. Hartzell estimated that human life can be extended ten years by this broadening out of the work of the profession. The same figure was used by Dr. John P. Buckley, president elect of the national association.

"The future of the nation," said Dr. Buckley, "is going to depend more than many of us imagine on the condition of the teeth.

"The big thing for the dentists to do is to stress proper eating. The thing to push is preventive dentistry and the subjects that go with it for the upbuilding of the general health.

Children's Teeth Bad.

Typifying the new principles of the profession, the chief scientific address of the convention was that delivered in the evening by Dr. E. V. McCollum, professor of chemical hygiene of Johns Hopkins university. His subject was "A Proper Diet."

"It is alarming," he said during his lectures, "to know that 90 per cent of American children have tooth decay. Twenty per cent of the children are under weight. Fifty per cent of them have rickets. In Scotland between 50 and 60 per cent of the children have ricket trouble. In the Hebrides the people subsist largely on a diet that is almost carnivorous and there is no ricket trouble among the children. In England between 50 and 70 per cent of the children have the rickets. In the west of Ireland that trouble is almost unknown."

Dr. McCollum told his audience that "the progressive dentist is the one who will correct the dietary faults of his patient."

The convention will close today.

KERNEL COOTIE—NO PERSON WITH MONEY CAN INSULT PA

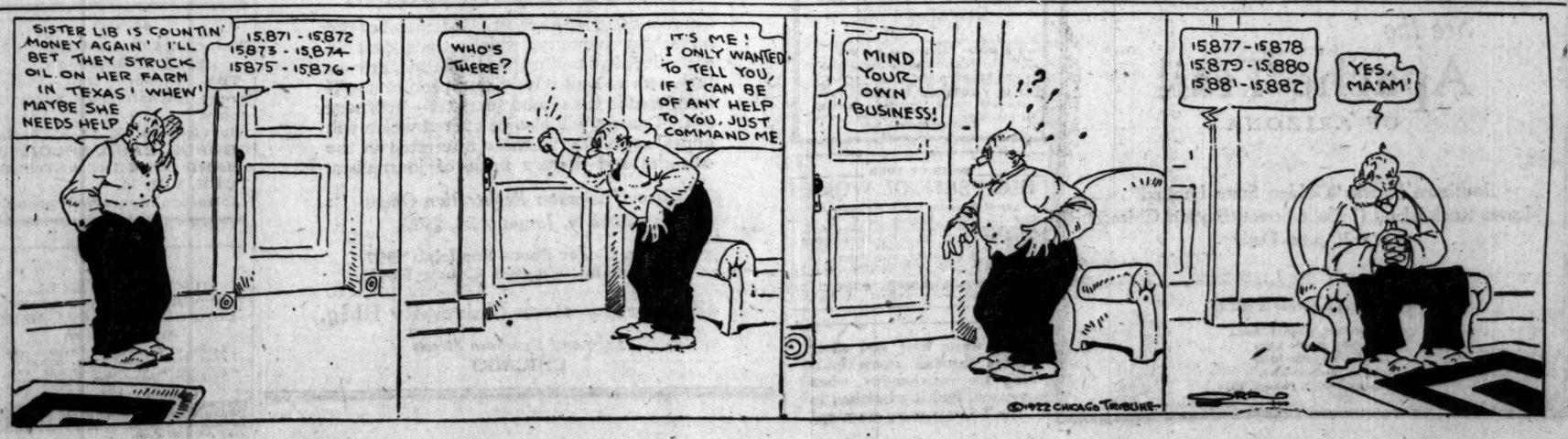

A Page of NEWS PICTURES on Page 22 of This Paper

LEGION TO GIVE ACTIVE HELP TO EX-SERVICE MEN

Plans Co-operation with Veterans' Bureau.

Indianapolis, Ind., Jan. 20.—Plans for the establishment of an American Legion organization to coöperate with the Veterans' bureau, especially in the care of disabled ex-service men, were outlined today by Maj. Albert A. Sprague at a conference of the Legion. The new organization will have representatives in all parts of the country, wherever a Legion post is established.

MAJ. A. A. SPRAGUE.

"The American Legion, in its rehabilitation work, wants to get real results for the sick and disabled ex-soldiers—better legislation, prevention of ill advised laws and rulings, adequate appropriations, and improved machinery," Maj. Sprague said. "Much has been done by the Legion, but results at the present time are far from satisfactory. This is especially true of the handling of compensation claims, the proper hospitalization of tubercular, mental, and nervous cases, and the proper vocational training of the men."

Memorial to Galbraith.

Construction of a memorial in Cincinnati to the late F. W. Galbraith Jr., former national commander of the Legion, was authorized today by the Legion's national executive committee. The committee also designated Oct. 16 to 20 as the dates for the fourth annual convention, which is to be held in New Orleans.

Other resolutions adopted authorized National Commander Hanford McNider to appoint an athletic commission to arrange a national system of competition between Legion athletic teams, and requested the navy department to investigate reports of discrimination against ex-service men at navy yards.

Congress to Rush Bonus Bill.

Washington, D. C., Jan. 20.—[Special.]—Republican members of the senate finance committee and the house ways and means committee will hold a joint conference to determine upon a policy in connection with soldiers' bonus legislation, according to plans announced today by Senator McCumber of North Dakota, acting chairman of the finance committee.

The President today called for a business meeting on Feb. 3 of heads and assistant heads of departments, disbursing officers and all other officials of the government who are in any way connected with budget expenditures. Among other things the soldiers' bonus will be discussed.

MISSING WIFE OF N. Y. BANKER DEAD, BOY SAYS

New York, Jan. 20.—[Special.]—Ralph Costa, the Ridgewood, N. J., youth who disappeared when Mrs. Ella Arlene Bull and her 7 year old daughter, Ella, did, Dec. 31, returned from Canada today and told the police he did not think Mrs. Bull was alive.

Aubrey H. Bull, the woman's husband, questioned the youth, who said he drove Mrs. Bull and her daughter to the Hoboken station in their automobile. She gave him $50 and told him to keep quiet.

THE CHILDREN AND GEORGE WASHINGTON

More Entries in the Race for $11,650 in The Tribune's Prizes for School Children and Teachers.

Here are more of the essays by boys and girls entered in the George Washington prize contest being conducted by The Tribune. The contest closes on Washington's birthday, Feb. 22.

Treated All Alike.

Washington, the father of his country! How the name thrills the heart of every American! The father of his country! How carelessly we use the term! We do not realizee how truly he was the father of his country. A large family of quarrelsome children needs a father no more than the colonies needed a leader. That leader was found in George Washington, first as a military commander, then as a wise head in civic affairs; the one man who was able to guide the American nation through the critical period of beginning its existence, a veritable father to the United States.

He was a kind father. The men under him in the army realized it. Many beautiful stories of his kidness have been handed down to us. He was an impartial father. He treated all alike. When a crown was offered to him he refused because he did not believe it right for his heirs to have more of a chance to rule than any one else.

He was a wise father. As a general he was unexcelled. He was the great military leader of his age. In affairs of state no other man could have led the thirteen quarrelsome states and cemented them into the Union. He was a loved and honored father. The people of his day loved him. We love and honor his memory. Posterity will love his name and the memory of his life.

BETTY BLAGG,
Box 4, Muscatine, Ia.
Age 16. Junior, Muscatine High school.
Teacher, Miss Harriet Lockwood.

Everybody Loves Him.

George Washington, founder and liberator of our great republic, attained his success through honesty, truthfulness, and congenial friendship with all men. During the many one sided battles of the revolution, when the life of the new republic flickered as the flame of a candle, buffeted by the wind, Washington led his hungry, ill clothed army through scores of hardships, cheering them on with words of kindness and sympathy.

At one particular time during the revolution, when everything looked bleak and cold for the republic's cause, a farmer, during the course of his duties, heard a voice in the cornfield, praying fervently to God that the republic might win its freedom from the tyranny of the mother country. Softly stepping closer, the farmer perceived a man on his knees in a small clearing, with arms stretched toward heaven and tears coursing down his cheeks.

It was Washington. Overcome with awe and deeply moved, the farmer retreated noiselessly to his home. He felt confident that the republic would become free, for he thought God could not fail to answer such an unselfish prayer. Not long after this, Washington's prayer was answered by the defeat of Gen. Cornwallis, the British commander in chief, at the hands of the united forces of America and France.

The name of Washington has been immortalized, and everybody, young or old, feeble or strong, loves and reveres him. His likeness in the form of portraits and statues adorns buildings and parks. Every American should feel proud to have had such a great, yet modest, man as the first president of our great nation.

CARL LOHNER,
745 Briar place, Chicago.
Age 16. Sophomore, Lane Tech. High school.
Teacher, Miss R. Latimer.

A Page of NEWS PICTURES on Page 22 of This Paper

JAMES B. DUFFY PROMOTED BY SANTA FE LINES

JAMES B. DUFFY. [Lafayette Photo.]

James B. Duffy, formerly assistant general passenger agent of the Atchison, Topeka and Santa Fe railway at San Francisco, has been promoted to the position of general passenger agent at Los Angeles, succeeding John J. Byrne, deceased, it was announced here today. Mr. Duffy will assume the duties of the new position on Feb. 1. His record as assistant general passenger agent in the San Francisco office has been praised.

LEGION NOTES

Square post has completed plans whereby officers of the post can hold daily conferences for the purpose of obtaining employment for ex-service men.

American Volunteers of the C. E. F. have established an employment office for ex-service men. They are in a position to supply men from mechanics to laborers, on short notice. Business men may call Superior 8184-J.

Seventy-five wounded soldiers and sailors from Speedway and Drexel Boulevard hospitals were entertained last night at the Iroquois club by the Khaki and Blue club and the first district of the Illinois Federation of Women's clubs.

Former members of Company E of the 131st infantry, known also as the 1st infantry, I. N. G., are requested to be present at a meeting of the newly organized Company E Veterans' club, to be held in the 1st regiment armory Monday, Jan. 23, at 8 p. m.

GILLETT SENDS WATERWAY IDEA TO COMMITTEE

Washington, D. C., Jan. 20.—[Special.]—Speaker Gillett decided today to refer the joint international commission's report favoring the Great Lakes-to-the-Atlantic deep waterway to the interstate and foreign commerce committee.

Four committees were seeking jurisdiction over the report. The others were the foreign affairs committee, the rivers and harbors committee, and the ways and means committee. Mr. Gillett decided that the consideration of the report came most logically within the jurisdiction of the interstate and foreign commerce committee, which is generally regarded as friendly to the project.

Representative Dempsey of New York, chairman of the rivers and harbors committee, an avowed foe of the St. Lawrence project, is threatening to carry the fight to the floor in an effort to upset Mr. Gillett's decision.

You Chicago Women— Practice Thrift!

Do your own washing with a Federal Electric Washer.

Save Money! Save Clothes! Save Your Own Good Looks!

22 cents Per Day

—less than the laundry charges for one of your husband's shirts—will buy you the best washer made, Chicago's Favorite.

Get a FEDERAL Today at Any of the Following Stores:

Commonwealth Edison Electric Shops:

72 W. Adams St.
4523 Broadway
2950 E. 92nd St.
448 N. Parkside Ave.
3127 Logan Blvd.
6350 S. Halsted St.
4707 N. Western Ave.
4730 Irving Park Blvd.
1002 E. Sixty-third St.
6245 Normal Blvd.
12 S. Kedzie Avenue

Bell Electric Co., 7909 Exchange Ave.
Berry & Company, 813 E. 47th St.
Beverly Electric Shop, 1732 W. 95th St.
Bridgeport Electric Co., 1619 W. 47th St.
Calumet Electric Shop 11115 Michigan Ave.
Cody Electric Co., 4815 W. Madison St.
Coliseum Electric Co., 5422 S. Halsted St.
O. S. Dawson, 1031 E. 47th St.
De Luxe Light Co., 1745 W. Madison St.
Fidelity Electric Co., 2049 W. 22nd St.
Fullerton Electric Shop, 744 Fullerton Ave.
Gano Electric Shop, 50-52 W. 116th St.
Grayland Electric Co., 4063 Milwaukee Ave.
Linden Electric Shop, 6031 S. Halsted St.
Marks Electric Shop, 2534 W. Chicago Av.
Mid-City Elec. Co., 3449 W. Roosevelt Rd.
Neighborhood Shop, 1715 W. 63rd St.
Ogden Electric Shop, 3205 Ogden Ave.
Bernard O'Hare, 4141 W. Madison Street
Principle Electric Co., 3306 Southport Ave.
Ricks Electric Shop, 2714 W. Division St.
Seiler's Electric Shop, 6712 Sheridan Road
Szymanski Electric Co., 1018 Milwaukee Av.

COMMONWEALTH EDISON ELECTRIC SHOPS

72 West Adams Street

Complete washer information also given by phone—Randolph 1280, Local 535 or 536.

AN ART EVENT
Of Extraordinary Importance
ON FREE PUBLIC EXHIBITION

At the American Art Galleries
Madison Square South, New York
BEGINNING TUESDAY NEXT, JANUARY 24TH
and Continuing Until Date of Sale
THE NOTABLE COLLECTION
OF
MODERN FRENCH PICTURES
and a Group of the Works of
the Noted American Artist
ARTHUR B. DAVIES
FORMED BY AND BELONGING TO
THE WIDELY KNOWN ANTIQUARIAN
DIKRAN KHAN KELEKIAN
OF PARIS AND NEW YORK

"Never has such an instructive gathering of masterpieces by the most significant artists of the last hundred years been brought to the attention of this country."—SEYMOUR DE RICCI.

The Entire Collection
To Be Sold at Unrestricted Public Sale
ON MONDAY AND TUESDAY EVENINGS,
JANUARY 30TH AND 31ST
Beginning Each Evening at 8:15 o'Clock
IN THE GRAND BALLROOM
OF THE PLAZA HOTEL
(ENTRANCE NO. 9 WEST 58TH ST.)

ADMISSION BY CARD TO BE HAD FREE OF THE MANAGERS

DE LUXE ILLUSTRATED CATALOGUE, WITH INTRODUCTORY ARTICLES BY SEYMOUR DE RICCI, ARSENE ALEXANDRE AND ROGER FRY, LIMITED TO FIVE HUNDRED COPIES, FORWARDED ON RECEIPT OF FIVE DOLLARS.

ORDINARY EDITION WITHOUT ILLUSTRATIONS MAILED ON RECEIPT OF ONE DOLLAR.

The Sale Will Be Conducted by MR. THOMAS E. KIRBY
and his assistants, MR. OTTO BERNET and MR. H. H. PARKE
AMERICAN ART ASSOCIATION, Managers
Madison Sq. South, Entrance 6 E. 23d Street, New York.

Powder and Perfume With Cuticura Talcum

An exquisitely scented, antiseptic powder. Gives quick relief to sunburned or irritated skins, overcomes heavy perspiration, and imparts a delicate, lasting fragrance, leaving the skin sweet and wholesome.

Sample Each Free by Mail. Address: "Cuticura Laboratories, Dept. 14N, Malden 48, Mass." Sold everywhere. 25c each. Ointment 25 and 50. Talcum 25c. Cuticura Soap shaves without mug.

A Costive Condition Gives Premature Wrinkles

It is a universal desire not to have wrinkles—those indelible marks of age. Avoid them by avoiding costiveness or constipation. When you eliminate costiveness you lessen the chance of being bilious, having headaches, sour breath, coated tongue, torpid liver and indigestion.

Take DILAXIN for natural action. It is a natural laxative and will help you to avoid wrinkles. Dilaxin tablets, made from the famous Dilaxin prescription, are sold by all druggists the world over—forty handy tablets fifty cents.

Take Dilaxin FOR NATURAL ACTION

On your way
to **California**
VIA
GOLDEN STATE ROUTE
See the
Apache Trail
OF ARIZONA

Southern Pacific "Golden State Limited"
leaves Rock Island (LaSalle Street) Station, Chicago
at 6:30 p. m. Daily

For information write or call on
C. L. McPaul, General Agent
Southern Pacific Lines
Southern Pacific Bldg.
35 W. Jackson Blvd.
Tel. Harrison 9652, Chicago, Ill.

Safe Milk For Infants & Invalids
NO COOKING
The "Food-Drink" for All Ages.
Quick Lunch at Home, Office, and Fountains. *Ask for HORLICK'S.*
Avoid Imitations & Substitutes

EDUCATIONAL

Training Women For a Profession

Regardless of the profession for which women are trained, the background of their training should be Home Making.

For 28 years this institution has been preparing women for
Teaching in Kindergartens
Teaching in Elementary Schools
Supervising of Child Welfare Work
Playground Supervising
Social Settlement Work
Home Making

Classes begin February 1. Write for illustrated book of courses. Address the Registrar.

THE SCHOOL OF
ELEMENTARY and HOME EDUCATION
(Formerly Chicago Kindergarten Institute)
711 Rush Street Chicago, Illinois
Telephone Superior 0250

MAKE UP YOUR
HIGH SCHOOL WORK
Second Semester Begins February 6
ENROLL NOW. Prepare for C. P. A., Law, Medicine, Pharmacy, Dentistry, College or University entrance. Small classes insure individual attention and rapid progress. Day and Evening Classes. Coeducational. For catalog call, phone (Wabash 5389) or write
MAYO PREPARATORY SCHOOL
1020 431 S. Dearborn Street CHICAGO

Why waste time and effort going through stores looking for merchandise when you can find it advertised in The Tribune *every morning?*

EDUCATIONAL EDUCATIONAL

NORTHWESTERN UNIVERSITY
Downtown Evening Classes

SCHOOL OF COMMERCE

The largest group of courses ever presented in the School of Commerce will be offered in the second semester, beginning February 6, 1922. Modern business requires that practical experience shall be supplemented by scientific and professional training. Ambitious executives and prospective executives will utilize these courses to fit themselves for enlarged opportunities.

SCHOOL OF JOURNALISM

Courses designed to meet the demand of the publishing industry, which needs capable executives in handling its circulation, promotion, service and advertising problems, will be offered in the second semester—February 6th. Courses will also be offered which will appeal especially to those interested in the editorial and literary fields of journalism.

Second Semester Registration Opens Monday, January 23, 1922

Write, Call or Phone Randolph 1997 for Second Semester Course Book

423 Northwestern University Bldg.
Lake and Dearborn Streets
CHICAGO

Bear Well in Mind—

"SALADA" TEA

Packets contain Full Net Weight of Tea alone, "not Tea and container"

— BLACK - GREEN - or MIXED —

GO TO CHURCH SUNDAY

James iii, 17—"But the wisdom that is from above is first pure, then peaceable, gentle, and easy to be intreated, full of mercy and good fruits, without partiality, and without hypocrisy."
REV. J. O. WESTER, Pastor, Humboldt Park Gospel Tabernacle.

CHRISTIAN SCIENCE.

CHURCHES OF CHRIST, SCIENTIST.
SUNDAY, JAN. 22. Services:
SUBJECT: Sunday, 10:45 a. m.
"Truth." 7:45 p. m.
Wednesday, 8:00 p. m.
FIRST CHURCH—4017 Drexel-blvd.
Reading room, 3039 Drexel-blvd.
SECOND CHURCH—Wrightwood and Pine Grove. Reading room, 2632 N. Clark-st.
THIRD CHURCH—2151 Washington-blvd.
Reading room, 2221 W. Madison-st.
FOURTH CHURCH—Harvard-av. and W. Marquette-rd. Reading room, 6308 Harvard-av.
FIFTH CHURCH—4840-50 Dorchester-av.
Reading room, 1405 E. 47th-st.
SIXTH CHURCH—11231 Prairie-av. No Sunday evening service.
Reading room, 11104 Indiana-av.
SEVENTH CHURCH—5818 Kenmore-av.
Reading room, 1054 Wilson-av.
EIGHTH CHURCH—4359 S. Michigan-av.
Reading room, 112 E. 44th-st.
NINTH CHURCH—6150 Woodlawn-av.
Reading room, 6248 Kimbark-av.
TENTH CHURCH—5640 Blackstone-av.
Reading room, 5500 Blackstone-av.
ELEVENTH CHURCH—5840 Lorain-blvd.
Reading room, 3059 Lorain-blvd.
TWELFTH CHURCH — Wayeland-av. and Rokeby-st. Reading room, 3819 Broadway.
THIRTEENTH CHURCH—10317 Longwood-drive. Sunday service, 10:30 a. m. only.
Reading room, same address.
FOURTEENTH CHURCH—Corner Sunnyside and Paulina. Reading room, 1639 Montrose
FIFTEENTH CHURCH—233 N. Central-av
Reading room, 5523 W. Lake-st.
SIXTEENTH CHURCH—1716 Lunt-av.
Reading room, 1740 Greenleaf-av.

SUBURBAN CHURCHES.

GLENCOE—FIRST CHURCH, Vernon and Hazel-avs. Sunday, 11 a. m. Wednesday, 8 p. m. Reading room, 327 Park-av.
HIGHLAND PARK—FIRST CHURCH, 381 Hazel-av. Sunday, 10:45 a. m. Wednesday, 8 p. m. Reading room, 387 Central-av.
OAK PARK—FIRST CHURCH, Oak Park-av. and Ontario. Sunday, 10:45 a. m. Wednesday, 8 p. m. Reading room, 809 Lake-st.
The above churches are branches of The Mother Church, The First Church of Christ, Scientist, in Boston, Massachusetts.

PRESBYTERIAN.

Christianity Challenges
The Co-operation of all Forward Looking Men and Women
SECOND PRESBYTERIAN CHURCH,
Michigan-av. and 20th-st.
REV. JOSIAH SIBLEY,
Pastor.
INVITES YOU—11 A. M., 8 P. M.
One of the most beautiful churches in America. Have you seen it? Quartet music of the highest order. Christian Messages of Inspiration and Devotion. Treasure for all Chicago. DISCOVER IT THIS SUNDAY.

CHRIST PRESBYTERIAN CHURCH,
Center and Orchard-sts.
Rev. Thomas W. Stewart,
PASTOR.
KILBEY and BERGSTROM,
Evangelists.
11 A. M. and 8 P. M.

FIRST CHURCH,
Grand-blvd. at 41st-st. Ministers:
Wm. Chalmers Covert,
Alva V. King.
10:30—Preaching by Howard Agnew Johnston.
7:45—"My Religious Experience."

BUENA MEMORIAL PRESBYTERIAN CHURCH,
SHERIDAN-RD. AND BROADWAY.
NEAR MONTROSE.
10:30—"The Sighing of a Thousand Million Souls."
7:30—"The Most Remarkable Chapter in the Bible."

LUTHERAN.

LUTHERAN,
Wicker Park. Near five street car lines, including L. Hoyne and Le Moyne-sts.
SIMON P. LONG, D. D.,
Minister.
10:45 a. m.: "Confirmation Sermon."
7:30 p. m.: "Popular Bible Reading."

SUNDAY EVENING CLUB.

1907—Fifteenth Season—1922
SUNDAY EVENING CLUB,
ORCHESTRA HALL.
Organ Recital at 7:40. Address at 8.

"THE RULER OF KINGS"
BY
DR. WILLIAM J. HUTCHINS,
PRESIDENT, BEREA COLLEGE, KY.

Choir of 100.
Great organ. Noted soloists.

Motion Pictures, 7 p. m.
"Drama of the Kentucky Mountains."

STRANGERS AND HOTEL GUESTS ESPECIALLY INVITED.
Doors open 6:30. Come early.

BAPTIST

THE GREATER IMMANUEL,
2320 Michigan-av.
The church that meets every human need without delay.
Services: 9:30, 11, 5, 7, 8.
CHORUS, BAND, SOLOISTS.
BAND CONCERT AND PICTURE, 5 P. M.
Johnston Myers will preach.

ZION.

ZION.
ROOSEVELT HALL,
12TH FLOOR, STATE-LAKE BLDG.
Lord's Day, Jan. 22d, 1922,
at 2:45 p. m.
Leaves of Healing, the Theocrat, and other Zion literature may be had at the service or by addressing Zion Publishing House, Zion, Lake County, Ill.
WILBUR GLENN VOLIVA
SUCCESSOR TO JOHN ALEXANDER DOWIE, GENERAL OVERSEER. PREACHES IN SHILOH TABERNACLE EVERY LORD'S DAY AT 3:30 P. M.

INDEPENDENT.

THE MOODY CHURCH TABERNACLE,
Clark-st. and North-av.
Services
10:30 a. m. and 7 p. m.
All strangers, and others without a church home, cordially invited.
A Great Evangelist,
J. FRANK NORRIS,
Pastor of the largest Protestant Church and largest Sunday School in America.
WILL PREACH.
HOMER HAMMONTREE
Will Sing at Both Services.
Sunday School at 3 p. m. Classes for all ages.
WEDNESDAY, 7:30 P. M.:
Midweek Prayer Service.

DR. JAMES M. GRAY
Tomorrow, 4 p. m.
MOODY BIBLE INSTITUTE AUDITORIUM, Chicago-av. and N. La Salle-st.
DISTINCTION BETWEEN SALVATION AND FUTURE REWARD.
Continuing the series of Bible Expositions in the FIRST EPISTLE TO THE CORINTHIANS
Music by congregation and trained choir.
Visitors to the city especially invited.

CHURCH OF CHRIST,
PRIMITIVE,
5491 Blackstone-av., cor. 55th.
Sunday school at 10 a. m. Worship and Breaking of Bread, 10:45 a. m. MM. 6311.

METHODIST EPISCOPAL.

FIRST METHODIST EPISCOPAL CHURCH,
(The only church in the loop)
Clark and Washington-sts.
DR. JOHN THOMPSON,
Minister.
Subjects for Sunday, Jan. 22, 1922:
10:45 a. m.: Rev. Bert Edward Smith, D. D.: "Go Toward the South."
7:30 p. m.: Dr. Thompson: "The Church and Divorce."

CONGREGATIONAL.

THE NEW FIRST CONGREGATIONAL CHURCH,
ASHLAND AND WASHINGTON-BLVDS.
REV. GILBERT WILSON,
Ph. D., D. D.
10:30 a. m.: "Parasites."
7:45 p. m.: "Great Environments."

MISCELLANEOUS.

M. M. MANGASARIAN
will deliver a lecture on
"WOMAN AND THE NEW FREEDOM."
Is the modern girl lowering or lifting our social standards? Whither is the "Eternal Womanly" leading us on?
The Independent Religious Society extends a cordial invitation to the Chicago public to hear this lecture at Cohan's Grand Opera House, Sunday, 11 a. m.

Chicago Ethical Society,
A non-sectarian religious organization, to foster the knowledge, love, and practice of the Right.
THE PLAYHOUSE,
410 S. Michigan-av.
SUNDAY, JAN. 22, AT 11 A. M.
MR. HORACE J. BRIDGES
WILL SPEAK ON
"CAN UNEMPLOYMENT BE PERMANENTLY CURED?"
All seats free. Visitors cordially welcome.

ILLINOIS VIGILANCE ASSOCIATION. Community meetings for 100 per cent American morals. 2:30 p. m. for women only; speaker, Mabel Craig Stillman of Boston. 8 p. m., for men and women; speaker, Dr. Philip Yarrow. TUESDAY, Kenwood Evangelical church; WEDNESDAY, Austin Park M. E. church; THURSDAY, Kenwood Presbyterian church; SATURDAY, Des Plaines Congregational church. For full dates write Sec'y. William Burress, 106 S. La Salle.

THEOSOPHY.
1623 Kimball Bldg., 306 South Wabash-av.
3:30 p. m.
BALANCE.
MRS. G. T. HOPKINS.
Every Saturday, 2:30 p. m., CURRENT TOPICS. W. G. Greenleaf.

CENTRAL CHURCH,
Orchestra Hall, 220 S. Michigan-av.
DR. FREDERICK F. SHANNON.
Central Church chorus. Hotel guests are specially invited. Doors open at 10:30 a. m.
"WHAT IS THIS NEW SCIENCE OF PSYCHO-ANALYSIS?"
Freud's Marvelous Revelations of Our Unconscious Mental Life
PERCY WARD,
The Eminent Rationalist Lecturer,
SUNDAY—11 O'CLOCK.
KIMBALL HALL,
Corner of Wabash and Jackson.

'POOLS' JUGGLING CAUSES WILD DAY IN STOCK MARKET

YESTERDAY'S AVERAGES

	High.	Low.	Close.	Net change
25 railroads	55.16	54.60	54.88	— .15
25 industrials	85.38	83.23	84.73	+1.27
50 stocks	70.27	68.96	69.80	+ .56

The New York Times.

New York, Jan. 20.—[Special.]—The stock market was visibly subject today to open and unabashed manipulation—the kind of performance which mortifies Wall street men of sense and gives more of a handle than might be wished to allegations that prices on the stock exchange are moved up or down by professional sleight of hand to entrap an unwary public.

That the wholly artificial activities of "pools" were the guiding influence has been plain enough for some time, but today little regard was paid even to appearances, and in two or three stocks the week's occurrences have approached the disreputable.

Gulf States Steel an Example.

This was certainly so with Gulf States Steel, which was marked up 25 points between Wednesday's closing and the early hours today on a series of utterly baseless so-called "rumors" and was then driven down 20 points in almost as many minutes.

Not all the violently agitated stocks of today's market brought into sight incidents of just such a character as surrounded the movement of this one. But there were other occurrences which might have served as reminders of what took place in 1919. The largest transactions were in stocks whose speculative reputation is the worst, and the day's achievements as a whole were the reverse of creditable to Wall street.

More than Million Shares Sold.

Total transactions on the stock exchange went beyond 1,000,000 shares for the first time since last June, and there were numerous net advances of 1 to 4 points—all in the industrials, of which a dozen stocks made up about one-half of the day's business.

The bond market was once more steady, but little changed, with the recent large volume of transactions maintained. Exchange on European countries weakened, with French and German rates reaching the lowest prices since the first few days of the year, the mark touching a price about half way between its lowest figure of last November and the highest to which it has subsequently recovered.

CHICAGO BROKERS CONDEMN

BY O. A. MATHER.

The spectacle of a stock such as Gulf States Steel rising 8½ points in an hour and then dropping 20 points, or of Replogle Steel, which opened at a 10 point advance and then fell 7 points, and with both issues often rising and falling full points between sales on the New York market yesterday, is not calculated to inspire public confidence in the conduct of the stock market.

Gulf States Steel shares sold yesterday as high as 90½, compared with 37 a few weeks ago, but closed at 71½. Replogle rose to 41, dropped to 34, and closed at 35. There had been rumors that Gulf States Steel was being bought "for control" and that Henry Ford was buying the stock in order to make the company an adjunct of the Muscle Shoals project. Mr. Ford's denial of any interest in the company caused the collapse of the manipulative boom. But Mr. Ford's denial was available several days ago.

Brokers Play Tactics.

The sort of brazen manipulation that occurred yesterday is not countenanced by reputable stock brokers, as evidenced by the following bits of comment which appeared in Chicago brokerage houses:

"Gulf States Steel selling at 90 at one minute and around 75 a little after is not calculated to help the market. Many, seeing this, will want to be out until they see what is going to happen next."

"Crazy moves in steel specialties hurt the market and brought a great deal of profit taking in the general list."

"From Jan. 3, 1918, until a year later dividends of 10 per cent were paid on Gulf States Steel common stock, but have since been reduced until now nothing is paid. The Replogle Steel company is often referred to as not yet having recorded a dollar of net earnings from operations."

RAILROAD NOTES

The senate has agreed to vote today on the bill by Senator Watson authorizing railroads to sell interchangeable mileage books in blocks of 5,000 miles at the flat rate of 3½ cents a mile. There was much debate on the measure and especially on the amendment by Chairman Cummins of the interstate commerce committee, which would authorize the interstate commerce commission to issue mileage books at reasonable rates. Other pending amendments would permit the sale of books containing as low as 1,000 miles.

During six months a decrease of approximately $1,000,000 in claims for loss and damage to freight has been effected by the Chicago, Milwaukee and St. Paul. The records show that in the six months ending on Oct. 31 the total loss and damage claims amounted to $1,062,290, compared with $2,022,120 for the preceding six months.

Judge Sanford of the federal court at Chattanooga, Tenn., confirmed the sale of the Tennessee Central railroad to C. M. Hovey, manager of the Nashville industrial bureau, representing B. F. Morse, Charles N. Boettcher, and W. H. Freeman of Denver, Colo., for $1,500,000.

Further sales of car trust certificates were made by the railroad administration to the amount of $1,882,400 of the Toledo and Ohio railroad to New York interests. Total securities sold by the government to date at par with accrued interest are estimated at $185,186,500, including the payments on account of the Jan. 15 maturities aggregating $19,000,000.

Holders of the stock of the Pennsylvania Railroad company touched a new high record as of Jan. 1 at 141,699, showing an increase of 1,381 over Dec. 1 and 8,631 over Jan. 1 a year ago. The previous high for holders was 141,976, on July 1, 1921.

A Page of NEWS PICTURES on Page 22 of This Paper

NEW YORK STOCK TRANSACTIONS

Bid.	Asked.	Description.	Sales.	High.	Low.	Close.	Net chge.	Close Jan. 13, 1922.	Close Dec. 23, 1921.
53	54	Adams Exp..	1,200	54	53	53½	— ½	50½	.....
11	11⅝	Adv Rumely..	100	11	11	11	+ ½	9	.....
52	53½	Air Reduct..	500	52⅝	52⅛	52⅜	+ ⅛	48	47½
13⅜	13¾	Ajax Rub ...	1,000	14	13⅝	14	— ⅛	14½	16½
1	1½	Do rights ..	2,500	1⅜	1	1	— ⅛	1⅜	.....
58⅝	58⅞	Allied Chem..	1,100	59¼	58⅝	59⅛	+ ⅛	58⅜	57⅞
102⅜	103	Do pfd	300	104½	104	104	— ½	105	.....
44¼	44½	Allis-Chal Mfg	7,200	44⅝	43¾	44½	+ ⅛	39½	37¾
32¼	32⅝	Am Agr Chem..	2,800	32⅞	31⅝	32½	+ 1⅛	31	29⅝
58½	59	Do pfd	800	59	56	59	+ 3	57	58¾
....	....	Am Bk Note..	100	63½	63½	63½	+ ½	60	.....
36	36⅛	Am Beet Sug..	3,100	36½	33½	36	+ 1½	35	27¼
37⅝	39	Am Bosch M..	900	38¼	37¾	38¼	+ ¼	36¼	33½
60	61	Am Br Shoe..	4,100	62¾	57	61	+ 5¼	54	.....
34½	34¾	Am Can	3,900	34⅝	33	34¾	+ ⅝	34⅜	32⅝
145½	146¼	Am C & Fdy..	100	146	146	146	— ¼	146	.....
118	119	Do pfd	100	118¾	118¼	118¾	+ ⅜	.....	.....
10	10¼	Am Chicle ...	400	10	10	10	— ⅛	9	.....
21¼	21¾	Am Cot Oil..	600	22¼	21¼	21¾	+ ⅜	20⅝	20¼
42	43⅛	Do pfd	400	43	42¾	43	+ ⅛	42	43⅛
5	5⅛	Am Drug	400	5	5	5	....	....	4⅝
132½	133	Am Exp	300	133½	132½	133½	+ 1	....	4⅝
14⅜	14⅝	Am H & L..	1,400	14⅝	13⅝	14⅝	+ ⅝	12½	13½
62	62⅜	Do pfd	2,300	63⅜	61½	62⅝	+ 1⅜	59½	58¼
54½	55¼	Am Ice Sec..	400	85	84	84	— ¾	80	74½
41⅜	41¾	Am Int Corp.	2,700	41⅞	40¾	41¾	+ 1	39¼	40⅝
9½	9⅝	Am La France	100	9⅝	9⅝	9⅝	+ ⅛	9¼	.....
31½	32	Am Lin Oil..	900	32¼	31¼	32½	+ 1	31	.....
58¾	59	Do pfd	200	58⅝	57½	58⅝	+ ⅛	31¾	33
106½	107	Am Locomo..	2,800	106¾	105	106¾	+ 1⅜	105¼	103⅜
4⅝	....	Am Saf Raz..	200	4¼	4¼	4¼	— ⅛	4¼	4⅜
8½	9¼	Am Ship & C	2,300	9⅝	9¼	9¼	— ⅜	7⅝	5⅝
47¼	47¾	Am Smelt	2,400	47¾	47	47	— ⅜	44⅞	43⅝
90½	91¼	Do pfd	100	91	91	91	....	....	89⅜
33⅜	33⅝	Am Stl Fdrs..	3,300	33⅜	32⅜	33¼	+ ⅛	33	31⅞
67¼	67½	Am Sugar ...23,600		68½	63	67⅜	+ 4⅜	59	51⅜
94½	94⅝	Do pfd	100	94¾	94¾	94¾	+ ¼	90	81⅛
117⅜	117⅝	Am T & T..	3,100	117¼	117⅛	117⅜	+ ¼	117⅜	110⅜
133	134½	Am Tobacco..	100	131½	131½	131½	+ ¼	129½	130⅜
100	....	Do B	100	129	129	129	+ ¼	129⅜	126
99¼	100	Do pfd	100	99⅞	99⅝	99⅞	....	99	.....
83¾	83⅞	Am Woolen ..	4,200	83⅝	82½	83¼	+ ⅜	80½	78⅜
25	27	Am Wr P pfd	1,100	25	23¾	25	+ 1⅝	22½	25¼
14	14⅛	Am Zinc	1,100	14¼	14	14	....	13	13⅜
49¾	49⅞	Anaconda	5,700	50	49⅝	49⅝	+ ⅜	48⅝	48⅝
6½	7	Am Wat Wks	100	6⅞	6⅝	6⅞	....	.....	.....
21½	22	Do 6% pfd..	100	22⅜	21½	21¾	....	21½	17
1	1½	Assets Real....	100	1¼	1¼	1¼	+ ⅛	.....	1
52	52½	Assoc D Gds.	3,200	52½	51¼	51½	+ 2	47⅞	.....
76½	77	Do 1st pfd.	100	76⅛	76⅛	76⅛	....	.....	.....
102	103¼	Assoc Oil....	200	102¼	101⅜	102¼	....	.....	102
97⅝	98	Atchison	2,100	97⅝	97¼	97⅝	— ⅛	95¼	91½
86½	87½	Do pfd	400	87½	87	87	+ ⅛	86¾	85⅝
1	1¼	Atl B & A	200	1¼	1¼	1¼	+ ⅛	.....	1¼
87½	88	Atl C L	200	88	88	88	....	.....	84½
14½	17	Atlas Tack	100	16	16	16	....	.....	.....
2½	....	Atl Fruit	100	2⅜	2⅜	2⅜	....	.....	.....
30	30⅛	Atl G & W I.	2,900	30⅝	29½	30¼	+ ⅝	29⅜	25⅝
21	22	Do pfd	500	22	22	22	....	22	22
13½	14⅛	Austin-Nich ..	900	13	12¾	13	+ ⅛	10¾	10¾
72	74	Do pfd	100	72½	72⅛	72⅛	+ 2½	.....	.....
97¼	98	Bald Loco ...20,100		98½	96⅜	97⅜	+ ⅝	94½	64½
35	35⅛	Ball & Ohio...	2,500	35	34⅜	35	+ ⅛	35	35
53⅜	54½	Do pfd	600	54⅝	54	54	— ⅛	53½	52½
⅝	....	Batopilas	100	⅝	⅝	⅝	....	⅝	⅝
24	25	Br Em S 2d pf	300	24¾	24½	24½	— ⅛	23	23
54½	56	Beth Stl	600	56½	55	55	+ 1	52	.....
60¾	61	Do	19,500	61⅜	59½	60½	+ 1	57	50⅛
108	109½	Do 8% pfd..	100	109	109	109	+ 1⅜	.....	.....
7	7¼	Booth Fish	1,100	7¼	6⅞	7¼	....	6	6⅜
7⅝	8	Brk Rap Tran	800	8	7⅝	8⅛	+ ⅛	6	.....
....	....	Do ctfs	100	7½	7½	7½	— 1	.....	.....
107	110	Brk Edison	100	110	110	110	....	.....	.....
117⅛	118	Burns Bros....	800	118	115¼	118	+ 1¾	116⅝	121⅝
29¾	31	Do B	200	29¾	29¾	29¾	+ ⅝	28¾	.....
6	6¼	Butte C & Z..	400	6¼	6	6	....	5⅝	5⅝
26⅜	26⅝	Butte & Sup.	3,400	27¼	26	26¾	+ 1	23½	19¾
30⅜	31	Butterick	1,400	31½	30¼	31	+ 1	30⅛	31
91	92	Bush T Bdg pf	300	91½	91½	91½	....	91	90
70¾	70¾	Calif Pkg	1,000	70⅝	70⅝	70⅝	....	70	69¾
47¾	48⅛	Calif Pet	2,200	48⅛	47⅛	47⅝	+ ⅛	46	48
86¾	88⅛	Do pfd	100	88	87	87	+ ⅛	84	84½
6	6¼	Call A & Z....	300	6¼	6	6	....	5⅝	5⅝
124⅞	125	Can Pac	3,300	125¼	124½	124⅞	....	121¾	118⅜
13⅜	13⅝	Carson H Gold	1,100	13⅝	13¼	13⅜	....	12	11⅝
32	33	Cent Leath..16,100		33⅞	31⅞	32⅝	— 1¼	30½	30⅜
96	97	Do pfd	900	97	96	97	+ ¼	94	92½
34	34⅜	Cerro de Pas..	200	34½	34	34⅜	+ ⅛	34½	32
61	61⅜	Chand Motor .20,300		62¾	60¾	62¾	+ 1⅞	53½	47
55⅝	56½	Ches & Ohio...	800	56½	56	56½	+ 1⅜	53½	47
3	4	Chi & Alton..	100	3⅝	3⅝	3⅝	— ⅛	3½	5½
4½	6	Do pfd	300	4¾	4¾	4¾	+ ⅛	.....	5
13½	14	C & E I new..	200	13⅞	13⅜	13⅞	....	14	15
64⅜	64¾	Chi G W	1,700	64¾	64¼	64⅝	+ ⅜	62⅜	61¼
6¼	6½	Chi G W	100	6½	6¼	6¼	....	.....	.....
18⅝	19¼	C M & St P..	1,500	19⅛	19	19⅛	+ ⅛	17⅛	17⅜
62	62¾	Chi Pneu Tool	100	62	62	62	+ 1	30⅝	.....
32	32⅝	Chi R I & P..	1,400	32¼	31¾	32¼	+ ⅜	31⅜	31⅜
86⅞	87	Do pfd A	300	87	86¾	86⅞	— ⅛	84½	75
62	63	C St P M & O	100	54	54	54	....	46	46
17½	17⅝	Chile Cop	9,400	17¾	17¼	17⅜	+ ⅛	16¼	15¼
28	28⅜	Chino	900	28¼	28¼	28¼	— ¼	27⅜	27
77	78	Cin C C & I..	100	77½	77½	77½	....	.....	.....
46	48	Cincti Peab..	200	48	47⅞	47⅞	....	.....	.....
43½	43⅝	Coca Cola	1,300	44	43⅜	43⅝	— ⅛	44½	45¼
28⅛	28⅝	Colo Fuel	4,700	29⅜	28⅛	28⅝	+ ⅛	24½	40½
39	40	Colo & So....	100	39⅛	39¼	39½	— ⅛	24½	.....
68¼	68⅝	Colum G & E	3,300	68½	67⅝	68½	+ ⅝	67⅜	66
1½	1⅝	Chium Graph	2,200	1⅝	1½	1⅝	— ⅛	1⅜	3¼
7⅛	8	Do pfd	100	7¼	7¼	7¼	....	7	7¼
69¾	70	Comp T R C..	10,500	70	67¼	70	+ 2	65¾	53⅜
93½	94	Cons Gas	1,000	94½	93½	93⅝	— ⅛	92¼	.....
13⅞	14⅛	Cons Textile.	2,700	14⅛	13⅜	13⅝	— ⅛	11¼	.....
50	51	Cont Can	300	50⅝	49¾	50⅝	— ⅛	48⅝	47
65½	67	Cont Ins	400	66	66	66	....	.....	.....
98⅝	98⅞	Corn Prods...	6,100	99¼	98	98¾	+ ⅛	100	95⅝
111	115	Do pfd	100	114⅝	114½	114½	— ½	115½	.....
35⅝	35½	Cosden Co	7,500	35½	35⅝	35⅝	+ 1⅝	32⅝	36⅛
62¼	62½	Crucible Stl..23,800		65	59½	62⅜	+ 3⅛	61⅛	94⅛
85	85	Do pfd	500	84	82	82	+ 2	.....	86½
9⅝	9⅞	Cuba Cane 8..	6,800	9⅝	9¼	9⅝	+ ⅛	8⅝	6⅝
21⅝	21½	Do pfd 11,300		21⅜	19½	21⅜	+ 2⅜	17⅜	13½
19¼	20	Cuban Am 8.16,300		21	17½	19⅝	+ 2⅜	16⅜	13¼
54½	54⅝	Davis Chem..	5,700	55	54	54⅝	+ ⅜	52½	52⅜
108½	109	Del & Hudson	200	109¼	108¾	108¾	— ⅛	108¼	105
113¾	114	D L & W....	1,600	114½	113¾	114¼	+ ⅛	113⅝	119
80½	81	Endicott J	4,300	82	80	80½	.....	79¼	78
107¼	110	Do pfd	200	109	109	109	.....	107	.....
8¾	8⅞	Erie	1,000	9¼	8⅝	8⅞	— ⅛	8⅞	10
13¾	13⅜	Do 1st pfd.	700	13⅞	13	13⅜	+ ⅛	13⅜	15⅝
136	138	Elec Stor B..10,600		140	133	137½	+ 6⅜	.....	.....
81⅜	82	Famous Play.	8,100	82⅜	81⅜	81⅜	— ⅜	81½	76¼
94	96	Do pfd	400	95	95	95	+ ⅞	97	93½
38	40½	F M & S pfd	300	40½	40	40	....	37	39
12⅜	12⅞	Fisk Rubber.	1,800	12½	12¼	12¼	+ ⅛	12⅜	13⅜
12¾	13	Freeport Tex	300	12⅞	12¾	12⅞	+ ⅜	12⅜	12¾
⅛	....	Gaston Wms.	200	⅛	⅛	⅛	....	⅛	⅛
54	55	Gen A T Car	200	54½	54	54½	....	.....	.....
60¼	60½	Gen Asphalt.14,500		60⅜	57¾	60⅜	+ 2⅜	58½	64⅞
93½	95	Do pfd	200	92	92	92	....	.....	100
98	100	Gen Cig pfd d	100	98½	98½	98½	....	.....	.....
143	143⅞	Gen Elec	1,500	144	142¾	143⅛	+ 1⅛	139½	139
8½	8⅝	Gen Motors..23,500		9	8½	8⅝	— ⅛	9	11
70	72½	Do pfd	100	71	71	71	— 1	.....	72
69¾	70	Do 6% d pf	1,500	70¼	70	70	— 1½	71⅝	71¼
80½	82	Do 7% d pf	100	80½	80¼	80¼	— 2¼	83⅜	82⅞
37⅝	38	Goodrich	1,200	38⅜	37⅝	38	+ ⅜	.....	32
29½	30	Granby	200	29⅝	29¼	29½	....	.....	32
10½	16	Gray Davis ..	2,300	16	15⅜	16	+ ¼	13⅞	28
32½	32⅝	Great No Ore	2,400	32⅜	31⅝	32⅜	+ ⅛	31⅜	.....
73½	73⅝	Great No pfd	700	73½	73¼	73⅜	— ⅛	72¾	74½
27⅛	28½	Greene Can....	100	28¼	28¼	28¼	....	26	27¼
....	....	Gulf M & N..	200	5½	5½	5½	....	.....	.....
17	18	Do pfd	400	17	17	17	....	.....	.....
71	72	Gulf State S.50,400		90½	70½	71½	—10½	48⅝	.....
8⅝	9	Guan Sugar..	900	8¾	7¾	8⅜	+ ⅜	9⅜	.....
½	⅝	Do rts	2,700	½	½	½	....	.....	.....
⅝	¾	Habirshaw El	400	⅝	⅝	⅝	....	.....	.....
83	83½	Haskell & Bar	300	83½	83¼	83¼	— ¼	80¾	79½
76	77	Houston Oil..	1,600	77	75¾	76	+ 2¾	74⅝	75½
13½	13⅝	Hupp Motors	1,900	13⅝	13⅜	13½	....	12⅜	11⅝
3¾	3⅞	Indiahoma	500	3⅞	3¾	3¾	— ⅛	3¾	4
39½	39⅝	Inspir Copper	400	39⅝	39½	39½	+ ⅜	39⅜	39
1⅜	1⅝	Int Met Com	1,300	2	2	2	+ ⅛	1⅝	.....
5	5¼	Do pfd	900	5¼	5	5	....	.....	.....
34⅝	34⅞	Int Agr C pfd	100	34	34	34	— ⅝	.....	31⅝
85	86	Int Harv	1,100	85⅝	84	85⅜	+ 1⅝	82	80
14	14½	Int Merc Mar	900	14⅜	13⅞	14⅛	....	.....	13½
65½	65⅞	Do pfd	4,200	66⅜	65¼	66¼	— ⅛	63½	62
33	33⅜	Int Motors...	4,300	34	31	33¼	+ 2¼	25⅝	27½
72½	73½	Do 1st pfd.	1,200	74	71½	73½	+ 2	.....	.....
12¾	12¾	Int Nickel	1,200	12¾	12¼	12¼	.....	11⅜	11
68⅜	69	Do pfd	100	68½	68½	68½	.....	.....	.....
50	50⅜	Int Paper	6,000	50⅜	48	50⅛	+ 2⅜	48¼	52
68½	69½	Do pfd stpd	500	69	68½	68½	.....	.....	.....
15⅜	15¾	Iuvincible Oil	6,800	15⅝	14⅜	15¼	.....	13¾	.....
29¾	29⅞	Iron Prod	9,700	30	29	29⅜	+ 5⅜	.....	13
2¾	2⅞	Island Oil	6,200	2⅞	2¾	2¾	.....	2¼	2⅜
12	12½	Jewel Tea	500	12⅝	12⅜	12⅜	.....	11⅜	11
36¾	37	Jones Bro Tea	300	37½	36¾	36¾	+ ⅜	38	36
6¾	7	Kas & Gulf..	700	7¼	7	7⅛	+ ⅛	6⅞	6⅞
22¾	24	K C So.....	800	23½	22¾	22¾	— ⅞	22¾	23
81	90	Kayser J	100	82½	82½	82½	— 2½	.....	.....
37⅝	38¼	Kelly Spring..	2,400	38¼	37¼	37¾	+ ⅜	37	41⅝
28¼	28½	Kenn Copper.10,800		28¼	28	28½	+ ⅜	26¼	26

NEW YORK CURB STOCKS

	Sales.	High.	Low.	Close.
INDUSTRIALS.				
Acme Coal	14,000	1⅛	1⅛	1⅛
Br-Am Tob cpn.	3,900	15⅝	13⅜	13⅜
Car Light	2,800	70	65	65
Cleve Auto	4,800	30¼	30	30¼
Durant Mot Ind	5,800	11⅜	10	11⅜
Gardner	1,600	14⅛	13⅝	14
Glen Alden C..10,400		49¼	48	48⅛
Heyden Chem ..	600	1¼	1¼	1¼
I C Rubber.....	8,500	10⅛	9½	10⅛
Libby McN	700	5⅛	5⅛	5⅛
Lincoln Mot....	1,300	5¼	5	5¼
Nat Leather ...	200	11⅜	11⅜	11⅜
Parson Auto ...	1,400	1¼	1¼	1¼
Phil Morris 10,600		9	8	8½
Radio Corp	4,900	3¼	3	3¼
Radio Pr	2,900	2½	2⅜	2⅜
Sou Coal	1,000	1⅜	1	1⅛
Sweets Co	3,400	3	3	3
Swift Int	100	21½	21½	21½
U S Steamship .	1,000	12	12	12
Un Prof	7,100	2	1⅞	1⅞
U S Ship Corp..	2,000	8	8	8
West End con..	5,000	77	77	77
OILS.				
Imp Oil Can....	410	106	105	105½
Nat Trans	100	28	28	28
Ohio Oil	100	266	266	266
S O Ind	6,700	87½	86½	87⅜
Allied Oil	1,000	3	3	3
Boone Oil	6,000	26	23	23
Bos Wyo	4,800	74	72	73
Carib Synd	3,800	4⅛	3⅞	4
Cit Svc Bankers	1,600	19½	19½	19½
Coeden pfd	500	4½	4½	4½
Cresole Synd	2,700	2⅜	2⅜	2⅜
Cushing Pet	2,000	6	5	6
Engrs Pet 12,700		60	58	58
Fed Oil	4,100	1⅝	1⅛	1⅛
Gilliland	5,800	5¼	5¼	5⅜
Gudeon Oil 29,000		15	12	13
Imp Oil Del....	5,800	9¼	9¼	9¼
Int Pet	8,700	15⅜	14⅞	15¼
Meridian	6,000	11	11	11
Merritt	800	9¼	9	9¼
Mexico Oil	27,000	1⅜	1⅜	1⅜
Omar Oil 10,300		87	80	84
Simms P	6,800	11⅝	11	11¼
Southern P & R	1,000	3½	3¼	3¼
Texon Oil 11,800		68	66	67
Y Oil 219,000		38	32	33
MINING.				
Big Ledge	6,000	27	25	26
Boston Mont ...	4,000	68	64	67
Can Copper	9,600	30	25	25
Candelaria	2,000	20	20	20
Cop Canyon	1,500	98	95	98
Cortez Silver ...10,800		89	85	87
Divide Ext	2,000	20	20	20
El Salvador	8,000	5	4	4
Eureka Croesus..72,000		27	25	26
Hardshell	1,000	18	18	18
Harmhill Div	2,000	14	14	14
Knox Div	6,000	5	4	4
Marsh Mining ...	6,000	6	4	5
McNamara Mng..	5,000	9	8	8
McNamara Cr ..	4,000	3	2	3
Magma	1,000	6	6	6
Magma Copper ..	2,100	29⅝	28½	29¼
Moth Lode C....22,000		9⅝	8¾	9⅛
Mohican	2,000	39	39	39
Nati Tin	3,500	53	51	51
Nev Ophir	6,500	35	33	35
Ohio Copper	1,000	10	10	10
Ray Hercules ..	2,000	4	4	4
Rex Cons	10,000	6	6	6
Silver Pick	2,000	5	5	5
Simon Silver	2,500	55	55	55
S Am Plat Gold..	1,100	5⅝	5⅝	5⅝
Stewart Mining..	2,000	4	4	4
Tono Div	2,800	71	67	68
U S Cent	200	55	52	52
United Eastern..	5,500	2¼	2¼	2¼
Un Verde Ext...	100	29½	29½	29½
West End Con...	3,200	78	75	75
BONDS.				
No. thous.		High.	Low.	Close.
5 Am Light 6s		97⅞	97⅞	97⅞
8 Am Tel 6s of 1922..		100½	100½	100½
41 Al Pack 6s		69¾	69	69½
12 do 6s ctfs		59¼	58	58
10 Anaconda Cop 6s ...		98½

WHEAT SLIGHTLY LOWER AT CLOSE; UNDERTONE FIRM

BY CHARLES MICHAELS.

Wheat prices advanced to a new high on the present movement and at the top were back to around the figures of 30 days ago, having fully recovered from the sharp break made as the result of financial conditions. The advance led to heavy realizing sales, but the undertone was firm and many early sellers took the buying side on the break, a rally coming toward the last. Closing trades were at net losses of ¼@½c, with July leading. Corn and oats were ⅜c lower and rye unchanged.

There was persistent buying of May wheat from the start by commission houses. It commenced at $1.14½, and, while the price dropped later to $1.13½, the buying was renewed every ½c down. This finally absorbed the surplus in the pit and later when reports of large export sales of Manitobas and rumors of business at the gulf began to be circulated the local element bought freely, making the final rally.

Corn Market Lower.

Increased country offerings of corn to arrive from Illinois and Iowa, combined with hedging sales, resulted in a lower market, although net losses were not severe.

Selling of May oats at 39¼c on resting orders was the feature of the trading in that grain. Later the resting orders were changed and the oats sold at the market, while support came mainly from local traders and hedgers. Sentiment is somewhat more bullish on oats than on corn.

Rye showed independent strength as the result of buying by investors and by houses with eastern connections and failed to reflect the decline in other grains. No. 2 was quoted at 8½c under May.

Cash Houses Buy Lard.

Cash houses were fair buyers of lard and the market showed a fine undertone. Realizing sales checked the advance, but net gains were 2½c on lard and 7½c on short ribs. A sale of 30,000 lbs leaf lard was made at 8¼c, or ⅛c better than recently. Prices follow:

	Lard.			Close	
	High.	Low.	Jn.20. 1922.	Jn.19. 1922.	Jn.21. 1921.
Jan.	9.45	9.42	9.45	9.42	12.92
Mar.	9.55	9.50	9.55	9.52	.....
May	9.77	9.67	9.75	9.72	13.65
	Short Ribs.				
Jan.	.....	.....	8.85	8.77	11.82
May	8.97	8.87	8.95	8.87	12.50

CASH·GRAIN NEWS

Export sales of wheat at the seaboard Friday were 1,000,000 bu Manitoba, including 700,000 bu to Greece and 300,000 bu to Sweden and 400,000 bu corn, partly to Denmark. Chicago handlers sold 75,000 bu corn to the seaboard and 5,000 brls flour for export.

Domestic shipping sales at Chicago 25,000 bu wheat, 55,000 bu corn and 135,000 bu oats. Sales of 100,000 bu corn were made to go to store. Deliveries on January contracts were 50,000 lbs lard.

Premiums on spring wheats easier. The bulk of the receipts are from Illinois; the quality is less desirable than the grain from the northwest. Winters unchanged, with receipts 18 cars.

Prospects of increased southwestern receipts caused a decline of 1@2c in wheat prices at St. Louis; Kansas City unchanged to 2c lower; Omaha unchanged to 1c higher; Minneapolis premiums unchanged.

Shippers were after cash corn; the basis relatively ¼c better as compared with the May No. 2 grades selling at 46@4¼c, No. 3 at 45@45¼c and No. 4 grades at 66@64½c under May. Receipts 630 cars. Outside markets unchanged to ½c higher.

Cash oats prices steady to ¼c lower with a fair demand. No. 2 white brought ½@1¼c and No. 3 white 36@4½c under May. Receipts 110 cars.

Range of cash grain prices in leading markets follow:

WHEAT.

	Chicago.	Kansas City.	St. Louis.
No. 2 red.	.....	.....	1.23
No. 3 red	.....	.....	1.18@1.20
No. 4 red.	.....	1.06@1.09	1.14@1.15
No. 1 hrd.	.....	1.10@1.13	.....
No. 2 hrd.	1.12@1.13½	1.10@1.24	.....
No. 3 hrd.	.....	1.07@1.22	.....
No. 4 hrd.	.....	1.05	.....
	Chicago.	Winnipeg.	Minneapolis.
No. 1 nor.	.....	1.16¾	1.30¼@1.34½
No. 2 nor.	1.35	1.11¾	1.26¼@1.30¼
No. 3 nor.	1.20	1.01¾	1.18½@1.26½

CORN.

	Chicago.	Omaha.	Peoria.
No. 2 mx.	49¼	41 @41½	.....
No. 3 mx.	48 @48¾	.....	47
No. 4 mx.	47 @47¾	.....	46¼
No. 2 yel.	49¼@50	41¼	.....
No. 3 yel.	48¾@48¾	41	47
No. 4 yel.	47 @47¾	.....	46¼
No. 5 yel.	46¾@47¼	.....	.....
No. 2 wh.	49¼@49½	40 @41¾	.....
No. 3 wh.	48¾@48¾	.....	47
No. 4 wh.	47 @47¾	.....	.....
No. 5 wh.	46¼@46¾	.....	.....
	Milwaukee.	Kansas City.	St. Louis.
No. 2 mx.	48¾	.....	48
No. 3 mx.	47¼@48	.....	48
No. 4 mx.	.....	.....	47
No. 2 yel.	48¾@49¼	45	48¾@48½
No. 3 yel.	47½@48¼	.....	47½@47¾
No. 4 yel.	.....	.....	47
No. 2 wh.	.....	44	48 @48½
	Minneapolis.	Buffalo.	Toledo.
No. 3 yel.	43	50¼@59¾	52¼@53½
No. 4 yel.	41½@41¾	58 @58¼	.....
No. 3 mx.	42½	.....	.....

OATS.

	Chicago.	Kansas City.	St. Louis.
No. 2 wh.	37¼@38½	.....	37
No. 3 wh.	33¾@35½	36½	35½@36
No. 4 wh.	33¼@34¼	35	35 @35¼
	Milwaukee.	Omaha.	Minneapolis.
No. 2 wh.	.....	.....	32¼@33
No. 3 wh.	34½@36	33½	32 @32¼
No. 4 wh.	35¼	33	31 @31½
	Buffalo.	Toledo.	Peoria.
No. 2 wh.	42	39¼@41½	.....
No. 3 wh.	41	.....	34¾
No. 4 wh.	39	.....	.....

RYE, BARLEY, AND FLAX.

	Rye.	Barley.	Flax.
Chicago	.....	54 @65	2.14
Milw	.80 @80½	54 @63¾	.....
Minn	.75¼@76¾	41 @54	2.10@2.13
Duluth	.78	35 @57	2.11¼

CLOVER AND TIMOTHY.

	Cash.	March.
Clover—		
Chicago, per 100 lbs	12.50@19.00	.....
Toledo, per 60 lbs	13.95	13.95
Timothy—		
Chicago, per 100 lbs	5.00@ 7.00	.....
Toledo, per 45 lbs	3.25	3.35

PRIMARY MOVEMENT

Primary movement of grain Friday follows:

Western—	Receipts—			Shipments—		
points—	Wheat.	Corn.	Oats.	Wheat.	Corn.	Oats
Chicago	29	1,301	258	13	736	204
Milwaukee	3	157	67	4	109	27
Minneap's.	306	60	65	121	56	66
Duluth	74	30	15	1	...	...
St. Louis	60	176	114	82	66	84
Toledo	3	44	10	1	45	...
Detroit	3	6	10	...	10	...
Kan. City	154	36	17	150	18	10
Peoria	...	97	52	1	115	49
Omaha	35	154	38	49	205	27
Indianap's	...	80	34	...	45	2
St. Joe	26	27	4	37	41	2
Total, bu.	693	2,228	634	459	1,477	466
Last week	537	1,922	678	403	1,341	617
Last year	1,122	1,823	558	913	846	445
Western—						
Total, bu.	405	962	49	722	877	15
Last year	671	264	47	518	292	1

HAY TRADE GOOD

Hay was picked up well at former prices. Arrivals 32 cars timothy, 2 cars southwestern prairie, 1 car South Dakota and 2 cars packing, 4 cars rye and 3 cars wheat straw. No. 1 timothy, $22.00@23.00. Other timothy, $15.00@20.00. Alfalfa, $14.00@22.00. Southwestern, Nebraska, and southwestern prairie, $15.00@17.000. Other prairie, $13.00@15.00. Packing, $10.00@13.00. Rye straw, $15.00@16.00; oat, $13.00@14.00, and wheat, $12.00@13.00 per ton.

WORLD'S·GRAIN MARKET·NEWS

A reaction in grain prices from the highest of the day due to profit taking was not surprising after the good advance the last few days. It was said that it left the market in better shape, especially as a number of the large professionals replaced a good part of their line they had sold on the bulge on the break that followed. Traders who did this said statistics favored being long a little wheat all the time.

Winnipeg reported good buying of wheat futures on the break and that longs were free sellers. Part of the latter was attributed to a leading Chicago house, which has had a large line of May sold here against purchases in Winnipeg. It was a liberal buyer here yesterday, giving the market support. One large operator remains bearish on wheat and friendly to the buying side of coarse grains. With any encouragement on the buying side the general impression is that prices would work higher.

Sales of May and July corn and purchases of oats are advocated by a number of traders and commission houses. Oats are regarded as down to bedrock.

Buffalo reports that one-half the Canadian wheat afloat there has been unloaded and that the balance will be prior to April 1.

Lard in Liverpool was 1s higher with hams 1@2d and Wiltshires also sharply higher yesterday.

While country offerings of corn in some sections of Illinois and Iowa increased considerably yesterday—one house buying 100,000 bu to arrive—a Peoria, Ill., message to Jackson Bros. & Co. said: "We have had open orders to book corn on an advance in the market that would justify paying farmers 40c per bu in Illinois. Nearly all these orders have been canceled and country elevator men say farmers are backing up."

Snow was reported in northern Italy, breaking a drought of seven months' duration. It is said that the drought there is the most severe in over 100 years.

Government live stock report will be given to the trade at 1:15 p. m., Chicago time, on Feb. 15. They will be revised to the basis of the census returns. Inasmuch as the 1919 census was taken as of Jan. 1, and that of 1910 on April 15, it would not be surprising should the figures show considerable change.

Discussing the wheat situation, J. F. Jackson called attention to the fact that statistics have been bullish for months past, but have failed to bring higher prices.

GRAINS·IN·ALL MARKETS

	May Wheat.			Close		
	Open.	High.	Low.	Jan.20. 1922.	Jan.19. 1922.	Jan.21. 1921.
Chi	1.14⅝	1.14⅝	1.13½	1.14⅛	1.14⅛	1.55
St. L.	1.12	1.12⅝	1.11½	1.11⅝	1.12⅛	1.57⅞
K. C.	1.06½	1.06⅝	1.05⅝	1.05⅝	1.06⅛	1.51⅞
Mpls.	1.22⅛	1.22⅝	1.21⅛	1.21½	1.21⅞	1.53⅜
Dith.	.....	.....	.....	1.24½	1.24⅝	1.59
Wnpg.	1.12¾	1.12½	1.11⅝	1.12¼	1.12⅛	1.81½
Tldo.	1.27⅛	1.27½	1.27¼	1.27⅜	1.27½	.....
*Dith.	95⅝	96	94⅛	95⅛	95⅝	.....

*Durum.

	July Wheat.					
Chi	1.02⅛	1.02⅛	1.01½	1.01⅞	1.02⅜	.....
St. L.	1.00½	1.00½	99⅝	99¾	1.00⅝	.....
K. C.	97¼	97¼	95⅛	95⅝	96⅞	.....
Mpls.	1.16⅜	1.16⅜	1.15⅝	1.15⅝	1.16⅜	.....
Wnpg.	1.09¾	1.00⅞	1.09	1.09⅝	1.09½	.....
Tldo.	1.08	1.08	1.07½	1.07½	1.08	.....

	May Corn.					
Chi	53⅜	53⅞	53¼	53⅝	53⅜	67⅜
St. L.	52⅝	52⅝	52⅛	52⅜	52⅝	70½
K. C.	47¼	47⅜	46½	46⅝	47¼	61⅝

	July Corn.					
Chi	55½	55½	55	55¼	55½	68¼
St. L.	54¼	54¼	54	54	54¼	68¼
K. C.	49½	49¾	49	49⅛	49⅝	63¾

	May Oats.					
Chi	39¾	39¼	38¾	38¾	39⅛	43⅜
St. L.	.....	.....	.....	40¼	40	44
K. C.	37½	37¾	37⅛	37¼	37⅜	43⅜
Mpls.	33⅜	33⅞	33⅛	33⅜	33⅝	39¼
Wnpg.	45⅛	45¼	44⅛	44⅜	45	51⅝

	July Oats.					
Chi	39⅝	39⅞	39⅝	39½	39⅝	43⅝
Wnpg.	44⅞	45	44⅜	44½	44⅞	51½

	May Rye.					
Chi	85⅛	85⅞	85¼	85⅛	85⅛	1.45¾
Mpls.	76½	77	76⅛	76⅝	76¼	1.30¼

	May Barley.					
Chi	.....	.....	.....	58½	58	66
Mpls.	49¼	49⅝	48⅞	49¼	49	64
Wpg.	87¾	87⅞	86⅞	87⅝	58¾	78¾

	May Flaxseed.					
Dith.	2.12	2.12¼	2.10¼	2.11¼	2.11¼	2.01
Wnpg.	1.88½	1.89¼	1.87¾	1.88¾	1.88½	1.99

CHICAGO GRAIN RECEIPTS

Official receipts at Chicago Friday follow:

	No. 1 and 2.	No. 3.	No. 4.	Lower grades.	Total cars.
Winter	3	1	1	3	8
Spring	1	2	....	....	3
Mixed	..	6	1	....	7
All wheat.	4	9	2	3	18
Corn	208	288	82	68	636
Oats	57	57	19	...	110
Barley	..	4	4	1	9

PROVISION EXPORTS

Official report on domestic exports of provisions for December and for the last year, in pounds, with last three ciphers omitted:

	—December—		—Year—	
	1921.	1920.	1921.	1920.
Lard	66 046	91,287	892,883	635,488
Oleo oil	6,969	6,943	127,978	74,368
Bacon	21,309	68,784	415,300	636 676
Hams	15,538	14,491	232,380	182,247
Pork, pkld.	2,022	2,691	32,850	38,708
Com. lard	2,472	4,689	48,206	32,051

WOOL MARKETS.

BOSTON, Mass., Jan. 20.—The Commercial Bulletin tomorrow will publish wool quotations as follows:

Ohio and Pennsylvania fleeces: Delaine unwashed, 45c; fine unwashed, 38@39c; half blood combing, 40@44c; three-eighths blood combing, 37@38c. Michigan and New York fleeces: Delaine unwashed, 41@42c; fine unwashed, 31@33c; half blood unwashed, 38@39c; three-eighths blood unwashed, 35@36c; one-quarter blood unwashed, 34@35c. Wisconsin, Missouri and average New England: Half blood, 36@37c; three-eighths blood, 34@35c; one-quarter blood, 32c. Kentucky, West Virginia and similar: Three-eighths blood unwashed, 38@39c; one-quarter blood unwashed, 35@36c.

Scoured basis—Texas: Fine 12 months, 90@92c; fine 8 months, 75@80c. California: Northern, 90@95c; middle county, 80@85c; southern, 70@75c. Oregon: Eastern No. 1, staple, 95@99c; fine and fine medium combing, 90@92c; eastern clothing, 75@78c; valley No. 1, 82@85c. Territory: Fine staple choice, 97@$1.00; half blood combing, 83@88c; three-eighths blood combing, 63@66c; one-quarter blood combing, 53@56c; fine and fine medium clothing, 75@80c; fine and fine medium French combing, 85@90c. Pulled: Delfine, 95@$1.00; AA, 85@90c; A supers, 70@75c. Mohairs: Best combing, 29@32c; best carding, 22@25c.

The wool industry of the country is groping blindly forward, the limited stocks of wool available forcing prices steadily upward on a moderate demand from the mills. Manufacturers naturally are loath to name prices on the heavyweight season's goods until they have some idea of what they must base their tariff cost upon.

The foreign markets are very buoyant. Some contracting has been reported from Nevada on the sheep's back at 21@23c, although it is stated that the growers now are asking anywhere from 25 to 30 cents for their wools and matters have come more or less to an impasse.

GRAIN STATISTICS

Argentine exports of wheat are increasing rapidly. Clearances of flaxseed aggregated 320,000 bu, including 41,000 bu to America. Details follow:

	Wheat.	Corn.	Oats.
This week	2,228,000	744,000	732,000
Last week	585,000	1,311,000	131,000
Last year	78,000	1,960,000	8,000
Since Jan. 1	13,925,000	4,172,000	1,536,000
Year ago	144,000	6,955,000	885,000
Visible supply—			
This week	3,700,000	3,200,000	.....
Last week	3,700,000	3,200,000	.....
Last year	1,300,000	2,000,000	.....

North American exports of wheat and flour, as compiled by Bradstreet's, increased 912,000 bu last week. Details follow:

	Wheat and flour, bu.	Corn, bu.
This week	7,852,000	3,886,000
Last week	6,940,000	1,823,000
Last year	4,888,000	578,000
Since July 1	256,562,000	67,779,000
Last year	207,468,000	7,907,000

TOM CAREY SELLS PART OF FAMOUS OLD RACETRACK

BY AL CHASE.

A syndicate of Dixie lumbermen yesterday invaded Chicago, buying thirty-eight acres of the southern part of the famous old Hawthorne racetrack property in Stickney for $100,000 cash. On this site they intend erecting a $250,000 car repair plant. No architect has yet been engaged. A large part of the ground will be used for the storage of lumber.

THOMAS CAREY. [Hoffman Photo.]

The property is bounded on the north by the west fork of the north branch of the Chicago river, better known as the Ogden ditch. It fronts west 606 feet on Laramie avenue and east 1213 feet on Cicero avenue. The one-half mile of southern boundary is what eventually will be Pershing road. A narrow strip of land extending south to the Chicago and Illinois Western and the drainage canal also was bought.

Tom Carey the Seller.

Thomas Carey, owner since the days of racing of the Hawthorne tract property and now in California, was the seller. He is sometimes called the "brickmaker politician" and once ran for mayor. He is one of Chicago's wealthiest residents and in 1920 married the sister of his second wife, Miss Laura M. Wall. His residence is at 4437 Grand boulevard. Title was taken for the syndicate by Greenebaum Bros. Bank and Trust company. The southern lumbermen refuse at present to disclose their identity. Hodge, Chandler & Nicolson, who represented Mr. Carey, last year sold the property adjacent on the south to the American Tar Products company, where a big plant is now being built. John H. O'Neil was attorney for the buyer and James Litsey the broker for the purchaser.

John B. Drake Residence Sold.

Tracy C. Drake and others yesterday sold the residence property at 2114 Calumet avenue, formerly the home of the elder John B. Drake, to the Reuben H. Donnelley corporation, for an indicated $35,000. The twenty room house stands on a 104x178 lot. The buyer intends, eventually to erect a publishing building, but not for several years.

Building Permits

Twenty-three building permits were issued yesterday, among them being the following:

6631 Glenwood-av., 3 story brick apartments; A. Hoffman, owner; C. Westburg, arch.; Nelson & Berg, mason ..... $ 30,000

624 S. Michigan-blvd., 7 story brick additional offices; H. H. Blum, owner; A. S. Alschuler, arch.; C. Everett Clark Co., mason and carp. 500,000

3116 Douglas-blvd., three 3 story brick apartments; H. Korschak, owner and carp; A. L. Levy, arch.; Goldberg & Cohen, mason 21,000

1235 Devon-av., 1 story brick stores; W. Parker, owner; W. H. Furst, arch.; A. E. Anderson, mason 15,000

5421 Quincy-st., 2 story brick flats; H. J. Duffy, owner; H. Stevens, arch.; J. W. Binder, mason 14,000

6415 N. Washtenaw-av., 2 story brick flats; C. Morris, owner; B. J. Bruns, arch.; C. J. Wharncliff, mason; E. Downey, carp. 36,000

3122 Douglas-blvd., 3 store brick apartments; H. Korshak, owner and carp.; A. L. Levy, arch.; Goldberg & Cohen, mason 35,000

4320 Indiana-av., 1 story brick garage; Hilton Realty Co., owner; L. E. Russel, arch. 15,000

6428 N. Rockwell-st., 2 story brick flats; C. Morris, owner; B. J. Bruns, arch.; C. J. Wharncliff, mason; E. Downey, carp. 12,000

PRODUCE MARKETS

A drop of 1c was made in fresh egg prices in Chicago, as arrivals continue heavy—7,963 cases, against 6,297 cases last year. Buyers took butter more freely at recent prices, as ample supplies existed. Live hens sold at 1c and spring chickens at 1½c decline. Arrivals, 8 cars and 810 coops. Potatoes sold slower at unchanged prices. Arrivals, 27 cars, with 79 cars on team track.

WHOLESALE CREAMERY BUTTER PRICES

	—Chicago— Whole milk.	Cen-tralized.	New York.	Boston.	Phil-adelphia.
93 score	.....	.....	38	.....	38
92 score	32½	....	37	36	35
91 score	31½	....	35½	35	33
90 score	29½	30	33	34	30
89 score	28½	29	32¼	33	29
88 score	27	....	31½	32	28
87 score	26	....	30½	31	27

BUTTER PRICES TO CHICAGO RETAILERS

Score.	Tubs.	Prints.	Cartons.
Best [92-94]	34½-36	36 -37½	36½-38
Good [89-91]	31½-33	33 -34½	33½-35

WHOLESALE CHEESE PRICES.

	*Wis- Chicago.	consin.	New York	Phila-delphia.
Flats	19½-20½	20	20 -21	21 -22
Twins	21 -21½	20½	20 -21	21½-22
S dais	20½-21	20¼	20 -21	.....
D. dais	.....	20	.....	.....
N. Ams.	19½-20	20¼	.....	22 -23
Lghns.	23 -24	23½	.....	.....

*Previous day.

POTATOES.

White	$2.00@2.20	hampers	$2.50@2.75
Western	$2.25@2.40	Illinois	$1.25@1.50
Sweet, eastern.			

POULTRY—WHOLESALE.

Live—		Ducks	F. run. 24@26c
Hens	23c	Dressed—	
Roosters	17c	Turkeys	45c
Geese	17c	Hens, heavy	25@26c
Turkeys	35c	Springs, fancy	23@24
Springs	21c	Ducks	25@26c
Ducks, fancy	27c	Geese	19c
		EGGS.	
Extras	40@41c	Dirties	27@28c
Fresh firsts	36c	Checks	25@26c
Miscellaneous	33@35c	April delivery	22½c

VEGETABLES.

Beets, southern, brl	$2.00@ 3.00
Cabbage, sack, 100 lbs	3.00
Cauliflower, California, crate	1.50@ 2.00
Cucumbers, Florida, crate	6.00@ 7.00
Carrots, southern, brl	3.50@ 7.00
Celery, Michigan, squares	2.50@ 2.75
Green peas, Florida, hamper	7.50@ 8.00
Lettuce, head, crate	2.25@ 3.50
Onions, white, Indiana, sack	8.00
Peppers, Florida, crate	3.00@ 6.00
String beans, hamper	2.00@ 5.50
Tomatoes, California, 6 baskets	5.00@ 8.50
Turnips, new, brl	2.50@ 3.00
GREEN FRUITS.	
Apples, brl	9.00@11.00
Grapefruit, crate	3.50@ 4.50
Lemons, box	4.00@ 5.25
Oranges, box	4.00@ 5.00
Pineapples, crate	3.00@ 5.00
DRESSED BEEF.	

	No. 1.	No. 2.	No. 3.
Rounds	12	11	9
Plates	7	5	3
Ribs	23	19	11
Loins	30	26	12½
Chucks	10	8	6

VEAL.

50@60 lbs	9@10c	100@110 lbs	14c
70@80 lbs	11@13c	125@175 lbs	6@8c

A Page of NEWS PICTURES on Page 22 of This Paper

BUSINESS NEWS IN BRIEF

[Copyright: 1922: By Fairchild News Service.]

PROVIDENCE, R. I.—Wage reductions in the Rhode Island cotton textile industry became general today. They are about 20 per cent. All New England mills are expected to follow, woolen mills as well.

NEW YORK.—Linen trade will revive within a few weeks, a Belfast manufacturer asserted following his arrival here on the Cedric. The buying movement will drive up prices still further, he declared.

NEW YORK.—The credit situation in ready to wear trade is improving. The long run of failures apparently is tapering off. Credit grantors, however, show no indications of relaxing caution.

PATERSON, N. J.—Broad silk manufacturers believe the raw silk market slump is temporary. It was caused by report to the Japanese government that United States manufacturers planned to boycott Japanese raw silk. The weakness, nevertheless, has caused some importers to lower prices.

MANCHESTER.—Cotton piece goods dyers announce price reductions of 10 per cent.

NEW YORK.—Blouse manufacturers complain of the scarcity and rising prices of knitted crepes. Retailers refuse to pay higher prices. Fabric manufacturers declare prices must go still higher.

LONDON.—Sir Drummon Frazer resigns on March 1 as organizer of the Ter Meulen scheme of international credits for the league of nations. He also resigns as managing director of the Manchester and Liverpool District Banking company, Ltd.

ROCHESTER, N. Y.—Men's clothing manufacturers discredit the report that fall woolen lines will show 10 per cent price advance. It would mean as much as a $5 increase on a suit. The public will not pay, the manufacturers say.

FALL RIVER, Mass.—The print cloth market continues quiet. Week's sales approximate 75,000 pieces. Manufacturers at last have been forced to lower quotations on 38½ inch, 64x60, 5.35 yards to the pound, from 9c to 8⅝c. Inquiry for sateens has ceased pending wage reductions.

NEW YORK.—International textile unions threaten "some action" to fight New England wage reductions.

Traction System in Ohio Goes Into Receiver's Hands

Cleveland, O., Jan. 20.—F. H. Wilson, president of the Cleveland, Southwestern and Columbus Railway company, was appointed receiver for that company today by Federal Judge D. C. Westenhaver on a petition filed by the General Electric company of Schenectady, N. Y., alleging insolvency. The railway company operates a system of traction lines in northern Ohio, owning 209 miles of track. It also owns the Norwalk Gas and Electric company and sells power and light along its entire lines. The company has outstanding mortgage bonds amounting to more than $7,000,000, the interest on some of which it is unable to pay, according to the petition. Attorneys for the Interurban said the company admitted its insolvency.

Dier & Co. Assets $100,000; Liabilities Set at 4 Million

New York, Jan. 20.—[Special.]—Manfred Ehrich, receiver for E. D. Dier & Co., the curb brokerage house of this city and Philadelphia, issued a statement today in which he declared that examination of the accounts of the firm revealed that while Dier & Co. owed approximately $4,000,000 to about 8,000 customers, its total assets would not be much more than $100,000.

"The business was run very extravagantly and very loosely," the receiver's statement says. "There are apparently irregularities that will have to be explained."

RESORTS—FOREIGN
Ocean Travel.

RESORTS—FOREIGN
Ocean Travel.

South America

TRAVEL COOK'S SERVICE

NO land is more impressive in its wonderful relics of prehistoric days, in the grandeur of its mountain scenery, the magnificent flora of its immense river basins, the vastness of its resources and the interesting characteristics of its population, than our great neighbor to the south.

Our Cruise-Tour to this continent, whose pleasant summer season is our time of snow and ice, will leave New York Feb. 4th on the new Grace Liner, S.S. "Santa Elisa", which has an especially large number of staterooms with private bath.

HAVANA—PANAMA CANAL—PERU—CHILE—THE ANDES
ARGENTINA—URUGUAY and BRAZIL are included in the itinerary

Literature and full information on request

Other current programs include
BERMUDA—WEST INDIES—CALIFORNIA—JAPAN—CHINA

THOS. COOK & SON
203 South Dearborn St., Corner Adams
Chicago
Telephone: Harrison 2141

CUNARD ANCHOR ANCHOR-DONALDSON

Passenger and Freight Service

N. Y.—LONDONDERRY—GLASGOW
Algeria [cabin and 3d cl.]..Jan. 25 Feb. 25*
*Calls Halifax 3 days later.

Assyria [cabin and 3d cl.]..... Mar. 17
N. Y.—PLYMOUTH—CHERBOURG—HAMBURG
Saxonia [cabin and 3d cl.]..Jan. 21 Mar. 7
[Calls Halifax 2 days later]

N. Y.—QUEENSTOWN—LIVERPOOL
Scythia ..... Jan. 26 Feb. 25
Albania [cabin only]..... Feb. 18 Apr. 1
Cameronia ..... Mar. 11 Apr. 6

N. Y.—CHERBOURG—SOUTHAMPTON
Aquitania ..... Feb. 7 Feb. 28 Mar. 21
Mauretania ..... Apr. 4 Apr. 25 May 16
PORTLAND—HALIFAX—GLASGOW
Cassandra [cabin & 3d cl.]..... Mar. 2—Apr. 13
Saturnia [cabin & 2d cl.]..... Mar. 30
From Boston
TO L'POOL, L'DERRY AND GLASGOW
Assyria [cabin and 3d cl.]..Feb. 4 Apr. 18

MEDITERRANEAN CRUISES
From New York
TO MADEIRA, GIBRALTAR, ALGIERS, MONACO, NAPLES, PIUME, VENICE, PHALERON BAY, ALEXANDRIA.
Ports of Call vary according to Steamers.
THOSE WONDERFUL FLOATING HOTELS
Caronia [Cook's cruise]..... Jan. 28
Carmania [Am. Exp. Co. cruise]..... Feb. 11

COMPANY'S OFFICES, CUNARD BUILDING, S. W. Cor. Dearborn and Randolph Streets. Telephone Central 2950

AUSTRALIA
NEW ZEALAND—SOUTH SEAS
Via Tahiti and Raretonga. Mail passenger service from San Francisco every 28 days
UNION S. S. CO. OF NEW ZEALAND
230 California Street San Francisco
Or Local Steamship and Railroad Agencies

Clark's 18th Cruise
Feb. 11th, 1922, to the
MEDITERRANEAN
EGYPT & EUROPE
By specially chartered Canadian Pacific superb steamer
EMPRESS of FRANCE
18 481 Gross Tons
74 DAYS FIRST CLASS $600 and up
Including hotels, drives, guides, fees, etc. Route: New York, Canary Islands, Madeira, Lisbon, Cadiz, Seville (Granada), Gibraltar, Algiers, Genoa, Leghorn, Pisa, Naples, Athens, Constantinople. 13 days in Egypt and Palestine. Monte Carlo, Havre, Liverpool, Quebec, N. Y. Stop-over privilege in Europe; 12 days in Paris and London, $895.
Illness forced a few cancellations; good rooms, including some with private bath, now on sale for 17th Cruise, Feb. 4, and 18th Cruise, Feb. 11.
Universal Marine Agency, 142 S. Clark St.
J. D. O'Leary Agency, 105 W. Monroe St.

HOLLAND AMERICA LINE
NEW YORK TO ROTTERDAM
Via Plymouth, Boulogne-Sur-Mer

Rijndam	Feb. 4	Mar. 11	Apr. 15
N. Amsterdam	Feb. 18	Mar. 25	Apr. 29
Noordam	Feb. 25	Apr. 1	May 6
Rotterdam	Apr. 8	May 13	June 17

Passenger Office, 138 N. La Salle st., Chicago

Advertise in The Tribune.

U. S. MAKES BIG EXPENSE SLASH FOR HALF YEAR

Washington, D. C., Jan. 20.—Ordinary expenses of the government fell off by nearly $700,000,000 during the first half of the current fiscal year as compared with the same period in 1920, while public debt disbursements decreased by about $1,000,000,000, according to a statement issued today by the treasury covering financial operations from July 1 to Dec. 31, 1921.

During the first six months of the current fiscal year ordinary expenses of the government aggregated $1,858,000,000, compared with $2,508,000,000 for the corresponding period of the previous year, while public debt disbursements totaled $3,078,000,000 as against $4,945,000,000 for the first half of the fiscal year of 1920.

Expenses for December.

Ordinary expenses for the month of December amounted to $329,765,750, compared with $324,483,376 in November, while public debt disbursements for the month aggregated $801,075,680, against $88,720,159 in November.

Of the ordinary expenses for the first half of the current fiscal year interest on the public debt amounting to $508,000,000 was the largest item, with $271,000,000 for the navy department and $144,000,000 for the war department next in size. Navy department expenditures were $57,000,000 less than for the corresponding period of the previous year while the war department total showed a decrease of $298,000,000.

Largest Item of Disbursement.

Redemption of certificates of indebtedness in the amount of $2,570,000,000 was the largest item of public debt disbursements for the first six months of the current fiscal year, compared with $4,788,000,000 a year ago, while Victory notes retired during the current year amounted to $366,000,000, as against $20,000,000 for the same months in 1920. Liberty bonds of the varying issues retired during the period aggregated $33,000,000 compared with $49,000,000 during the corresponding months of the previous year.

BOS

LAMBS' DEMAND SHOOTS PRICE UP $4 IN NINE WEEKS

CHICAGO LIVE STOCK

Prices for live stock in Chicago yesterday were:

HOGS.

Bulk of sales	$ 7.80@ 8.40
Heavy butchers	7.90@ 8.15
Butchers, 190@250 lbs.	8.10@ 8.40
Heavy and mixed packing	6.80@ 7.70
Sorts and heavy packing	6.35@ 6.75
Medium weights	7.90@ 8.20
Light bacon, 160@190 lbs.	8.10@ 8.60
Selected, 140@155 lbs.	3.20@ 8.60
Light mixed, 145@165 lbs.	8.10@ 8.35
Pigs, 90@135 lbs.	6.00@ 8.30
Slags, subject to dockage	4.00@ 5.00

CATTLE.

Prime steers, 1,200@1,500 lbs.	8.40@ 9.00
Good to choice, 1,100@1,500 lbs.	6.75@ 8.60
Poor to good 900@1,400 lbs.	5.10@ 7.50
Low grade killing steers	3.00@ 5.00
Bulk of fat steers	6.00@ 8.00
Yearlings, 700@1,150 lbs.	7.40@ 9.50
Fat cows and heifers	3.25@ 8.25
Canning cows and heifers	1.75@ 3.00
Poor to choice bulls	2.75@ 7.00
Stockers and feeders	4.50@ 7.00
Poor to fancy calves	5.50@11.00

SHEEP AND LAMBS.

Western lambs	10.25@13.25
Native lambs	10.00@13.10
Lambs, poor to best culls	8.50@10.00
Yearlings, all grades	9.00@11.75
Feeding lambs	10.75@12.25
Wethers, poor to best	6.25@ 8.00
Ewes, poor to best	3.75@ 7.25
Bucks, culls to choice	2.25@ 3.50

Another upturn of 10@15c in lamb values carried best offerings to $13.25, standing highest since November, 1920. The advance during the last two months has been sensational in the extreme, this week's average price of good fat lambs at $12.75 showing $4.00 gain over nine weeks ago when it was down to $8.70.

It has been a supply and demand proposition entirely in the lamb end of the game, the meat eating public practically consuming more lamb chops than the supply afforded, consequently the big upturn. There is some talk of importing frozen mutton but the urgency of the demand will eat up big quantities of stuff sent from abroad, without forcing much reaction as home supplies are consistently short.

Cattle and Hogs Unchanged.

Slight changes were noted in yesterday's cattle trade and hogs sold but little different from the previous day. Steers averaging 1,425 lbs topped the cattle market at $8.75, being about the same as a week ago, while the in between grades, including butcher stock, closed 25@50c below a week ago.

Top hogs reached $8.60 and the general average $8.10, both the same as Thursday and 20c higher than a week ago. A year ago the average price was down to $9.10, two years ago $15.25 was the average, while three years ago it was up to $17.50.

Receipts at Chicago for today are estimated at 500 cattle, 7,000 hogs and 1,000 sheep, against 484 cattle, 6,710 hogs and 2,244 sheep the corresponding Saturday a year ago.

Yesterday's Hog Purchases.

Hog purchases yesterday by Chicago packers and others follow:

Armour & Co.	2,100	Miller & Hart.	1,400
Anglo Amer.	600	Indepen. P. Co.	1,000
Swift & Co.	2,800	Brennan P. Co.	1,100
Hammond Co.	1,700	Wm. Davies Co.	1,000
Morris & Co.	2,300	Others	2,000
Wilson & Co.	3,000	Shippers	18,500
Boyd Lunham	2,000		
Western P. Co.	3,000	Total	*47,000
Rob. & Oake.	2,300	Left over	8,000

*Total includes 1,200 forwarded to Morris, 700 to Wilson, and 1,500 to Swift from outside markets.

LIVE STOCK MOVEMENTS AT CHICAGO.

Receipts—	Cattle.	Calves.	Hogs.	Sheep.
Thur., Jan. 19.	14,563	5,138	50,704	22,322
Fri., Jan. 20.	6,000	1,000	44,000	15,000
Week so far.	68,965	14,121	212,900	85,029
Week ago	66,057	15,429	241,207	84,965
Year ago	77,117	13,344	250,156	89,350
Shipments—				
Thur., Jan. 19.	4,999	350	12,868	7,013
Fri., Jan. 20.	4,000	100	18,000	4,000
Week so far.	24,457	1,316	82,988	27,607
Week ago	26,425	840	93,208	32,047
Year ago	28,377	2,358	45,141	21,608

OUTSIDE LIVE STOCK MARKETS.

HOGS.

Western markets were strong to 15c higher, while Buffalo advanced 50c and Pittsburgh closed steady. Receipts and prices follow:

	Receipts.	Top.	Bulk.
Kansas City	3,500	$8.00	$7.75@7.95
Omaha	11,500	7.95	7.60@7.90
St. Louis	15,000	8.60	8.25@8.60
St. Joseph	7,000	8.00	7.75@7.95
Sioux City	7,000	7.80	7.65@7.75
Indianapolis	7,000	8.90	8.25@8.65
Buffalo	4,500	9.50	8.75@9.25
Cleveland	2,500	9.25	8.50@8.85
Cincinnati	4,000	8.65	8.00@8.50
St. Paul	10,000	8.25	7.75@8.00
Evansville	2,500	8.25	7.80@8.00

CATTLE.

All classes were generally steady at the leading centers. Receipts and prices follow:

	Receipts.	Beef steers.	Cows and heifers.
Kansas City	1,100	$5.00@8.50	$2.10@7.00
Omaha	2,500	5.10@8.25	2.00@6.90
St. Louis	1,000	4.95@7.90	2.25@6.85
St. Joseph	600	4.50@8.00	2.15@6.80

SHEEP.

Sheep sold steady and lambs strong to 25c higher. Receipts and prices follow:

	Receipts.	Lambs.	Sheep and yearlings.
Kansas City	1,000	$8.00@12.15	$2.60@8.50
Omaha	2,500	8.25@12.85	2.75@8.75
St. Louis	1,000	8.50@12.95	2.90@8.60
St. Joseph	1,000	8.30@12.50	2.50@8.50
Sioux City	7,200	8.75@14.00	3.75@9.25

METAL MARKETS.

NEW YORK, Jan. 20.—COPPER—Steady; electrolytic spot and nearby, 13¾@14c; later, 13c. TIN—Easier; spot and nearby, $32.12½@32.25; futures, $31.63. IRON—Steady; prices unchanged. LEAD—Steady; spot, $4.70@4.75; futures, $4.75@4.80. ANTIMONY—Spot, $4.50.

ST. LOUIS, Mo.—LEAD—Firm at $4.40. ZINC—Slab, steady at $4.80.

LONDON.—COPPER—Standard spot £65 2s; futures, £65 17s 6d; electrolytic spot, £73. TIN—Spot, £182 15s; futures, £184 7s 6d. LEAD—Spot, £23 5s; futures, £22 6d. ZINC—Spot, £26 2s 6d; futures, £26 10s.

COFFEE MARKETS.

NEW YORK, Jan. 20.—COFFEE—Futures closed at a net advance of 3@5 points. Sales, 9,500 bags. January, 8.40c; March, 8.50c; May, 8.35c; July, 8.30c; September, 8.30c; October, 8.25c; December, 8.23c. Spot nominally unchanged; 9@9¼c for Rio 7s, 12@12½c for Santos 4s. Brazilian port receipts, 45,000 bags; Jundiahy, 23,000 bags. Rio cleared 12,500 bags for New York and Santos 25,000 bags for New Orleans.

SUGAR MARKETS.

NEW YORK, Jan. 20.—SUGAR—Raw, firm; 4.79c for centrifugal. Raw futures closed 1 point lower to net higher. March, 2.20c; May, 2.25c; July, 2.40c; September, 2.53c. Prices advanced 10 points to the basis of 5c for granulated. Futures closed 5 to 25 points higher. March, 5.35c; May, 5.60c; July, 5.65c.

DRY GOODS MARKETS.

NEW YORK, Jan. 20.—Trading in ginghams by fall active, less business done on flannelette; other lines quiet and print cloths firm; yarns fairly steady; raw silk unchanged; dress goods and men's wear openings scheduled to begin Monday.

ARMOUR'S TRADE REVIEW.

Armour & Co., in their weekly trade review, say:

"The meat trade has had a less satisfactory demand for all meat products holds actually steady, injecting an element of firmness in trading. Export trade on a parity with last week, when a revival of business from foreign account was noted. Collections are fair."

INVESTORS' GUIDE

Answers to inquiries are based upon information which THE TRIBUNE believes reliable, fair, and unprejudiced, but beyond the exercise of care in securing such information THE TRIBUNE assumes no responsibility.

Inquiries must bear the signature and address of writer in order to receive attention. Answers thought to be of public interest will be published. If an answer is not of general interest it will be mailed, provided stamped self-addressed envelope is inclosed. Address letters to Investors' Guide.

Galveston-Houston Electric.

R. T. B.—The Galveston-Houston Electric owns all the capital stock of the three companies doing all the electric railway business in Galveston and Houston, Tex., part of the electric lighting and power business in Galveston and operating an interuban railway between these two cities. It is issuing $1,700,000 of 7 per cent notes, series A, due Aug. 1, 1925, to retire $1,500,000 notes maturing in March, 1922, and to leave working capital for current needs. The notes are a direct obligation of the company and are secured by deposit of $2,040,000 general mortgage 7 per cent bonds of the three operating companies. Net earnings for the last six years have averaged over twice the present annual interest charges, including this issue, and for 1921 they were two and one-fourth times such charges. The notes are suitable for the business man who wants a short term investment.

Temiskaming and Northern Ontario.

V. F. G.—The Temiskaming and Northern Ontario railway is owned by the government of the province of Ontario and is operated by a commission. It has no stock, but is financed by a government loan to the commission. This loan totaled $22,681,506 up to Oct. 31, 1920. Towards this loan the government has made various issues of bonds bearing interest at 3½ and 4 per cent. The bonds are guaranteed by the province of Ontario and are a sound investment.

COTTON MARKETS

NEW YORK, Jan. 20.—COTTON—Futures closed barely steady, net 3 points higher to 7 points lower:

	Open.	High.	Low.	Close.	Prev. close.
January	17.75	17.90	17.70	17.75	17.75
March	17.80	17.94	17.68	17.77	17.77
May	17.42	17.57	17.31	17.38	17.40
July	16.97	17.07	16.84	16.92	16.96
October	16.36	16.45	16.28	16.27	16.33

Spot quiet; middling, 18.05c. Exports, 22,119 bales, making 3,242,079 bales this season. Receipts, 14,030 bales; stocks, 1,230,420 bales.

NEW ORLEANS, La.—COTTON—Futures closed steady at net declines of 3 to 7 points.

	Open.	High.	Low.	Close.	close.
January	16.87	17.06	16.84	16.84	16.85
March	16.83	17.00	16.73	16.78	16.81
May	16.77	16.90	16.61	16.66	16.73
July	16.45	16.57	16.26	16.33	16.40
October	15.80	15.88	15.66	15.66	15.73

Spot steady and unchanged; sales on the spot, 960 bales; to arrive, 697. Low middling; prices barely steady; good middling, 15.75c. Receipts, 1,619 bales; stock, 327,216 bales.

LIVERPOOL—COTTON—Spot, limited demand; prices barely steady; good middling, 7.68d; ordinary, 7.78d. Sales, 7,000 bales, including 3,900 American; receipts, 7,000 bales, including 3,500 American. Futures closed steady: January 10.34d; March, 10.32d; May, 10.28d; July, 10.20d; September, 10.12d; October, 9.84d; December, 9.69d.

Weekly cotton statistics: Total forwarded to mills, 50,000 bales, of which American, 39,000. Stock, 1,010,000; American, 586,000. Imports, 72,000; American, 59,000. Exports, 4,000; American, 1,000.

OFFICIAL WEATHER FORECAST

The official forecast for today and tomorrow and yesterday's table of records follow:

Ohio and Indiana—Snow in north and snow or rain in south portion Saturday; Sunday cloudy, no change in temperature.

Lower Michigan—Cloudy Saturday and Sunday; little change in temperature; moderate, variable winds.

Upper Michigan—Cloudy Saturday and Sunday; little change in temperature.

Missouri—Generally fair Saturday, becoming unsettled Sunday; somewhat warmer Saturday.

Wisconsin—Increasing cloudiness Saturday; Sunday probably snow; not much change in temperature.

Minnesota—Increasing cloudiness Saturday, followed by snow by night and on Sunday; rising temperature in west portion Saturday.

Place of observation	Highest temp.	Lowest last night	Precipitation 24 hours.
State of weather.			
Jan. 20, 1922, 7 p. m.	Temp. 7 p. m.	Direction of wind.	
Central time.			
Eastern states—			
Albany, clear	34	32	.26
Atlanta, rain	62	62	.50
Boston, clear	36	38	.34
Buffalo, cloudy	26	26	.16
Charleston, cloudy	50	50	.54
New York, cloudy	34	38	.36
Parkersburg, snow	34	38	.26
Philadelphia, cloudy	36	40	.38
Pittsburgh, cloudy	34	34	.32
Portland, Me., rain	42	58	.52
Washington, cloudy	42	58	.42
Gulf states—			
Helena, cloudy	30	32	.18
Amarillo, rain	36	46	.10
El Paso, clear	42	46	.02
Fort Worth, cloudy	32	34	.22
Galveston, clear	58	62	
Jacksonville, clear	68	78	.58
Miami, clear	74	76	.72
Mobile, fair	64	66	.54
Montgomery, cloudy	66	68	.54
New Orleans, fair	74	76	.56
San Antonio, cloudy	36	38	.28
Shreveport, rain	36	38	.32
Tampa, clear	72	80	.62
Vicksburg, rain	40	42	.36
Lake region and upper Mississippi valley—			
Alpena, cloudy	26	28	.10
Chicago, clear	26	28	.22
Cincinnati, snow	32	38	.04
Cleveland, cloudy	28	34	
Detroit, cloudy	30	32	.04
Evansville, snow	34	36	.20
Fort Wayne, cloudy	28	34	.06
Grand Haven, cloudy	30	34	
Green Bay, clear	14	18	.04
Indianapolis, cloudy	26	26	.12
Madison, cloudy	20	24	.02
Marquette, clear	20	28	.02
Memphis, cloudy	34	34	.26
Milwaukee, cloudy	24	28	.04
Nashville, cloudy	34	40	.26
Port Arthur, cloudy	20	24	.04
Ste. Marie, cloudy	20	24	.02
Springfield, Ill., snow	30	28	.22
Western central states—			
Bismarck, snow	14	14	.08
Charles City, clear	24	26	.04
Concordia, cloudy	24	26	.08
Davenport, cloudy	28	28	.04
Des Moines, cloudy	26	28	.06
Devils Lake, fair	10	12	.04
Dodge City, clear	34	36	.14
Dubuque, cloudy	24	26	.04
Duluth, clear	6	14	.02
Huron, clear	16	18	.10
Kansas City, snow	32	34	.14
Keokuk, snow	28	28	.14
Little Rock, cloudy	34	36	.26
Moorhead, fair	8	12	.10
North Platte, clear	20	20	.04
Oklahoma City, cloudy	32	34	.14
Omaha, cloudy	28	28	.14
Rapid City, clear	24	24	.04
Sioux City, cloudy	24	26	.22
St. Louis, snow	30	30	.14
St. Paul, clear	10	16	.02
Springfield, Mo., cloudy	28	28	.12
Wichita, cloudy	18	20	.14
Mountain states—			
Boise, clear	32	36	.02
Cheyenne, clear	14	20	
Denver, clear	30	32	.10
Havre, cloudy	22	22	.14
Helena, snow	22	24	.16
Lander, clear	8	26	.18
Miles City, clear	22	26	.32
Phoenix, clear	44	48	.24
Pueblo, clear	30	28	.01
Salt Lake City, clear	32	34	.06
Yellowstone Park, cloudy	2	6	
Pacific States—			
Fresno, clear	42	44	.28
Los Angeles, clear	52	52	.32
Portland, Ore., rain	34	38	.28
San Diego, clear	50	52	.36
San Francisco, clear	48	48	.30
Seattle, cloudy	32	34	.02
Spokane, cloudy	18	22	.06
Walla Walla, cloudy	16	18	.10
Canadian—			
Battleford, cloudy	—4	—4	.10
Calgary, cloudy	—2	10	.04
Edmonton, snow	12	12	.06
Medicine Hat, cloudy	6	12	.04
Winnebeg, clear	—12	—8	.12
Montreal, fair	18	22	.16
Quebec, clear	18	24	.20
Toronto, cloudy	32	36	.14
White River, snow	16	22	.20
Winnipeg, clear	—8	14	.12

REVIEWS OF TRADE

Dun's review of the Chicago trade says:

"Business sentiment is more cheerful this week, due to further easing of financial conditions, a slight increase in industrial activity, and bright, clear winter weather. Stimulating retail trade and keeping open country communications. The heavy marketing of farm products contributes to a constant volume of business that is not discouraging to business men who have become reconciled to slow improvement. Wholesale business improves with a growing steadiness in secondary markets. Orders for at-once still make up a large part of the turnover and staples lead in demand. Merchants are in the city markets in larger numbers. Collections are a little behind those at the corresponding time last year."

Marshall Field & Co., in their weekly review of the wholesale dry goods trade, say:

"Current wholesale distribution of dry goods is well ahead of the corresponding period of last year. Orders from salesmen on the road, while larger than last week, are somewhat less than for the same week of 1921. There were more customers in the market than a week ago. Collections were somewhat better than for the corresponding period of last year."

The John V. Farwell company's weekly review of trade says:

"Wholesale dry goods business compares favorably in volume with corresponding week of last year. Buyers, especially from the larger retail establishments, throughout the country are beginning to come to market. The Amoskeag mills named higher prices for fall on ginghams and outing flannels, opening the way for greater stability and increased activity in these lines. Collections are improving."

GASOLINE AND LINSEED OILS.

CHICAGO, Jan. 20.—GASOLINE—Tank wagon, 19½c; service station, 21½c; machine, 37.9c. CARBON—Perfection, 11¼c machine oil, summer black, 13.4c; do winter, 13.9c. LINSEED OIL—Raw, 1 to 4 brls, one delivery, 83c; do boiled, 85c. DENATURED ALCOHOL—52c. WHITE LEAD—100 lb kegs, $12.25; 25 lbs, $3.25. CORN OIL—Package, 24 pts, $6.50; 12 qts, $6.00; 6 gals, $10.80; 12 half gals, $11.25; No. 5, 2 cans to case, $10.67; steel drums, $9.84, less than carloads. TURPENTINE—$1.06.

OIL CITY, Pa.—Credit balances, $3.25 runs, 58,785 brls; average, 48,649; shipments, 52,160 brls; average, 45,642.

ROSIN AND TURPENTINE.

SAVANNAH, Ga., Jan. 20.—TURPENTINE—Firm, 85c; sales, 39 casks; receipts, 58; shipments, 439; stock, 12,017. ROSIN—Firm; sales 861 brls; receipts, 1,440; shipments, 1,468; stock, 84,555. Quote: B, D, $4.05; E, F, $4.05@4.07½; G, H, $4.07½@4.10; I, $4.10@4.15; K, $4.70@4.75; M, $5.20@5.25; N, $5.40@5.50; WG, $5.75; WW, $6.00.

INDEX TO CLASSIFIED ADVERTISEMENTS

	Page.
Auction Sales	18
Automobiles	21
Barter and Exchange	17
Bicycles and Motorcycles	21
Billiards and Bowling	18
Boarding and Lodging	18
Bonds Wanted	17
Business Chances	20
Business Service	20
Business Personals	19
Cameras and Kodaks	19
Castoff Clothing	19
Cemeteries	19
Clothing, Furs, etc.	18
Club and Association Memberships	18
Contracts to Let and Wanted	20
Dancing Schools	19
Death Notices	15
Dogs, Birds, Poultry, etc.	21
Florists	20
Garages	21
Help Wanted—Male	18
Help Wanted—Female	18
Home Workers' Service	17
Horses and Carriages	21
Hotels	18, 19
Household Goods	18
Household Goods Wanted	18
Instruction	18
Jewelry, Watches, etc.	21
Land Information	20
Leaseholds	20
Legal Notices	19
Light and Heavy Manufacturing	20
Lost and Found	18
Machinery and Tools	20
Mortgages	20
Musical and Dramatic	18
Musical Instruments	21
Office Devices	18
Patents, Patent Attorneys	17
Personal	18
Plumbing, Heating, Fixtures	17
Printing, Engraving, Binding	17
Printing Machinery and Supplies	17
Real Estate	19, 20
Roommates	19
Safes	20
Sewing Machines	21
Situations Wanted	17
Stocks and Bonds	20
Store and Office Fixtures	20
Scales	20
To Rent	18, 19
Trade Schools	17, 18
Trunks, Bags, Suitcases	17
Typewriters and Supplies	17
Undertakers	15

TYPEWRITERS AND SUPPLIES.

CENTRAL 3630.

Underwoods	$40	Monarch	$30
Remington	$15	Royal	$40
Fox Vis	$30	L. C. Smith	$30
Other makes and models, $15 up. Guaranteed. Rented 3 months $5 up. Sent applied.			

YOUNG TYPEWRITER CO., INC.
25 W. LAKE St., WEST OF STATE St.

REBUILT CORONAS. CARRYING SERVICE guarantee; new Coronas; Adms; also rebuilt. SELECTED GUARANTEED UNDERWOODS. Rebuilt like new; now on display.

Corona Typewriter Sales Co.
12 S. La Salle-st. Franklin 4992.

RENTED 3 MONTHS, $5 UP; RENTAL ALlowed on purchases, Underwoods, Olivers, Coronas, Smiths, Royals; lowest prices; guarantee new, like Coronas; Adms; also rebuilt. Typewriter Co., 193 N. Dearborn, cor. Lake. Cent. 6035. State 7856. Estab. 1901.

ALL MAKES SOLD, $10 UP; RENTED 3 mos., $5 up; repairing, overhauling. Beran Typewriter Co., 58 W. Washington. Cen. 6492.

ALL MAKES SOLD, RENTED, REPAIRED. AMERICAN WRITING MACHINE CO.
329 S. Dearborn. Harrison 6880.

PLUMBING, HEATING & FIXTURES.

WE SELL TO EVERYBODY; NEW AND second hand plumbing and heating supplies, at prices that will save you money. GERBER BROS., 2164 Milwaukee-av. and 1717 N. Western-av. Armitage 3346.

FOR SALE—1 BRYANT GAS STEAM BOILer; can be used for heating bungalow, residence, or dry rooms in factories. Canal 6123 between 8 and 6.

ONLY HOUSE SELLING GUARANTEED plumbing, heating supplies to all. Send for catalogue. B. Karol & Sons Co., Kedzie-Polk.

SEND FOR CATALOG. PEOPLES PLUMBing and Heating Supply Co., 461 W. Halsted, 490 Milwaukee. 2709 W. 22d. Haymkt. 1018.

FOR SALE—SHERMAN BATH TUBS WITH fittings. 231 S. Wells. Harrison 1055.

PATENTS—PATENT ATTORNEYS.

MUNN & CO. PATENT ATTORNEYS—
ESTABLISHED 75 YEARS AGO.
Reports as to patentability cheerfully made. Information, Scientific American Building, New York office, Woolworth Bldg. San Francisco office, Hobart Bldg., 582 Mkt.

PATENT APPLICATIONS FILED ON PARtial payment plan; trademarks, copyrights, etc. MILO B. STEVENS & CO., 53 W. Jackson-blvd. Est. 1864. Main office, Washington, D. C.

VICTOR J. EVANS & CO.—
PATENTS, TRADEMARKS, COPYRIGHTS. CHICAGO OFFICE, 1114 TACOMA BLDG. Main office 70 9th-st., Washington, D. C.

BOOKS AND MAGAZINES.

KEEP BEES BETTER.

Learn how by reading Gleanings in Bee Culture, 50 years old monthly journal. Sample copy free. Beekeepers' Convention at Northern hotel Monday evening, Jan. 23, or address the A. I. ROOT CO., 226 W. Huron-st., Chicago.

WANTED—OLD BOOKS FOR CASH. DOWNER'S Randolph 7680. 177 W. Madison-st.

BARTER AND EXCHANGE.

NEW IMPROVED VICTOR STEAM ENGINE indicator and Willis plan meter, complete for cash or what? Address A 97, Tribune.

WANTED—CONCRETE OR MASON WORK, exchange for late model Oakland sedan. Rm. 828, 74 W. Washington-st. Cent. 7933.

PLAYER PIANO FOR DIAMOND OR AUTO, or what have you? Mr. Owen, 210 S. Wabash-av.

PRINTING, ENGRAVING, BINDING.

REDUCED PRICES FOR BETTER PRINTing—Letterheads, envelopes, folders, circulars, booklets, catalogs. Low prices. Samples free. Fantus, 525 S. Dearborn. Tel. Harr. 8240.

GOOD PRINTING. LOW PRICES: CARDS, letterheads, envelopes, $4 per thousand. Victor Bros. 23 N. Franklin. Main 4271.

TRUNKS, BAGS, SUITCASES.

USED TRUNKS BOUGHT, SOLD AND EXCHANGED; SPECIAL SAMPLE AND REPAIR WORK ON HAND; NOTICE, CALL CENTRAL 813. MONARCH TRUNK & LEATHER WORKS, 24 N. DEARBORN, 219 N. CLARK.

SEWING MACHINES.

SINGER SEWING MACHINES — SINGER cabinets, all styles; Singer portable electrics, Singer motors; bargains in slightly used Singers; convenient credit terms; liberal allowance for your machine. Singer machines rented. Open evenings. 220 E. 47th-st. Oakland 4193.

SITUATIONS WANTED—MALE.

Bookkeepers and Clerks.

SITUATION WTD — GEN'L OFFICE WORK, young man, 22 years old; 1 yr, univ. educ., 3 yrs' exp. in sales corresp. and gen'l sales work; best refs. Address M 330, Tribune.

SITUATION WTD—COST ACCT., GEN'L OFFI. wk.; bkkpr., typist; exp. Address J 114, Tribune.

SITUATION WTD—EXP. CASHIER AND bookkeeper for evenings and Saturday afternoons. Address X L 282, Tribune.

SITUATION WTD—BOOKS KEPT PART time; income tax statements; hourly basis; reasonable. Address J 159, Tribune.

Accountants and Auditors.

AUDITS—INCOME TAX.

Expert accountant will open and close books, prepare accurate financial statements, or install systems for large or small firms; highest references; reasonable rates. HARRISON 2365.

SITUATION WTD—BOOKS CLOSED, KEPT, opened, part time; INCOME TAX AUDITS. NEW SYSTEMS installed. I save you money. HARR. 704.

SITUATION WTD — AUDITS SYSTEMS, books bal., etc. Tel. Hyde Park 7841.

Executives and Managers.

LIVE WIRE EXECUTIVE.

At present employed and desiring change, seeks permanent connection with reputable bond house in capacity of cashier and office manager, or in trading dept.; several years' experience in New York and also in Chicago in such capacities; best of references; available Feb. 1. For interview address K 346, Tribune.

SITUATION WTD—BY CERTIFIED PUBLIC accountant as auditor, office manager, or comptroller with reliable firm or corp.; 10 years' experience; age 30; married; highest refers. Address J 68, Tribune.

Salesmen, Solicitors, Etc.

SITUATION WTD — SALESMAN, AGE 24, desires legitimate proposition. Address M 391, Tribune.

Professions and Trades.

MACHINIST,

20 years' experience on tools, special and automatic machinery; also as factory production and maintenance man; experienced as asst. superintendent and able to manage small factory; excellent references. Address K 64, Tribune.

SITUATION WTD—PAINTER AND PAPERhanger; first class workman; sober and reliable; thoroughly understands handling all class of work; wishes position as maintenance foreman, apartment house, hotel, real estate or office bldg. preferred; your property given honest and intelligent care. Address M 385, Tribune.

WELDER, ELECTRIC.

Capable of building up and maintaining 1st class machine; demonstration exp. on all classes of work; road pos. considered; permanent desired. Address M 401, Tribune.

ELEC. MECH. ENGINEER.

Tech. graduate; 28 yrs.' practical experience gen. mgr. and designer; A. C., D. C. frac. h. p. motor and other elec. mech. devices; full or part time. Address G 143, Tribune.

SITUATION WTD—TIME STUDY, SCHEDULing cost and prod. efficiency work; practical mech. exp. as tool and die maker; best of refs.; high and commercial college educ.; age 28 yrs. Address M 198, Tribune.

SITUATION WTD—ELECTRICIAN.

15 years' exp.; 8 years on tele. work; technical and practical knowledge. Address M 429, Tribune.

SITUATION WTD—PHYSICIAN, REG. ILL., industrial education, to act as secretary and assistant. Address M 397, Tribune.

SITUATION WTD—MECHANICAL DRAFTSman; young man; 2 years' experience; college education. Address E 402, Tribune.

SITUATION WTD—DRAFTSMAN, MECH., 22 yrs. practical exp. Address J 168, Tribune.

SITUATION WTD—TIRE REPAIRMAN; exp. vul.; refs. Address J 330, Tribune.

SITUATION WTD—ENGINEER; RELIABLE; good habits; refs. Address H 60, Tribune.

SITUATION WTD—DETAILER AND TRACer; 5 yrs' exp. Address E 397, Tribune.

House Servants.

SITUATION WTD—JAPANESE STUDENT, work for household and kitchen help. Address E 353, Tribune.

SITUATION WTD — JAPANESE, FIRST class butler or valet; long exp.; refs. Address M 130, Tribune.

SITUATION WTD — COL. MAN, COOK, houseman, travel, housework, in hotel or bachelor hall; ref. Evanston 2069.

SITUATION WTD — JAPANESE COUPLE, 1st class butler and maid; city or country; best ref. Normal 8304.

SITUATION WTD—YOUNG SOUTH AMERican wishes position as houseman; can drive car; best of ref. Address E 505, Tribune.

SITUATION WTD—JAPANESE, A1 COOK; city or county. Address M 438, Tribune.

SITUATION WTD — COOK; HOUSE, child exp.; ref. Douglas 5959. Neyana.

Coachmen, Teamsters, Chauffeurs.

SITUATION WTD — BY CHAUFFEUR, PRIvate, married; 9 yrs.' mechanical exp. on all cars and 2½ yrs. private driving; can furnish good ref. Address H 326, Tribune.

SITUATION WTD — CHAUFFEUR, MEchanic, 12 yrs.' priv. exp.; highly recommended as a man of good character. Address J 139, Tribune.

SITUATION WTD—MAN, 39 YEARS, would like to get position with good family as private chauffeur; best refs. Welling. ton 4808.

SITUATION WTD—YOUNG MAN AS chauff.; taxicab exp. Address M 337, Tribune.

SITUATION WTD — CHAUFFEUR; 8 YRS.' exp. high grade cars; reliable and best reference. JOE CHAN, Ph. Lincoln 7941.

SITUATION WTD—FIRST CLASS MAN ON high grade cars; married; no children; best of refs. Address M 256, Tribune.

SITUATION WTD—CHAUFFEUR. REPAIRS; also housework. Address K 77, Tribune.

Janitors and Porters.

SITUATION WTD—JANITOR, MIDDLE aged, ref. Stewart 7471.

Miscellaneous.

SITUATION WTD — AMBITIOUS YOUNG man will work odd jobs after school, anything; will work for room and board. Sup. 3644.

SITUATION WTD—TWO MEN, EXPER. IN various lines, desire conn. with Amer. Co. in S. Amer., Mexico, or anywhere; references good. Address M 430, Tribune.

SITUATION WTD—YOUNG MAN EDUCATed, neat appearance, desires position, companion or tutor. Address K 81, Tribune.

Day and Contract Work.

SITUATION WTD — PAPERHANGING painting done reasonable. 1816 Berwyn-av. Sunnyside 4398.

SITUATION WTD—PAINTER, PAPERHGR. calc.; ref. Martin, Sunnyside 2905.

SITUATIONS WANTED—FEMALE.

Bookkeepers and Clerks.

SITUATION WTD—YOUNG LADY, 4 YRS exp. lumber in general office work and soliciting orders over phone; good penman, accurate and reliable. Address J H 60, Tribune.

SITUATION WTD—EXPERIENCED BOOKkeeper will open, close, or keep books at home or part time at office of firm. Address H 331, Tribune.

SITUATION WTD—EXPERIENCED MULTIgraph operator. Address H 314, Tribune.

Domestics and Cooks.

SITUATION WTD — WHITE WOMAN FOR housework in gentile home; city ref.; adults. Address H 326, Tribune.

SITUATION WTD — MIDDLE AGED COL. woman, cook, family of 3; care baby and apt.; ref. Drexel 5012.

SITUATION WTD—2 GIRLS, MAIDS, DAY work or cleaning. Douglas 4675.

SITUATION WTD — NEAT COL. GIRL, ½ day work; refs. Kenwood 4287-J.

SITUATION WTD — COL. WOMAN, HALF or whole days; refs. Phone Douglas 3309.

SITUATION WTD — COL., GEN. WORK, half or all; refs. Drexel 4177.

SITUATION WTD — COMPT. RELIABLE col. girl; ref.; home nights. Superior 3866.

SITUATION WTD — EXP. COL. GIRL, HALF days work; no Sund.; ref. Boul. 6581.

SITUATION WTD—COOK OR MAID; LEAVE city; col. Ph. Ken. 4892 after 8:30 p. m.

SITUATION WTD—HOUSEWORK IN APT. experienced German girl. Lincoln 5807.

Housekeepers and Caretakers.

SITUATION WTD—HSKP., SWEDISH, FOR widower, bach. apt. or empl. couple; exc. cook, capable. H. Ohlsson, 203 Cedar-st., Aurora, Ill.

SITUATION WTD—AMERICAN, PROTESTant, 40, as housekeeper; for 1 or 2 gentlemen; ref. ex. Edge. 7860.

SITUATION WTD — HSKPR., AM., MID. aged, in motherless or small fam.; exc. caretaker. Address H 327, Tribune.

SITUATION WTD—HOUSEKEEPER IN WIDower's home or family; exp.; best of ref. Address H 311, Tribune.

Dressmakers and Seamstresses.

SITUATION WTD—FRENCH YOUNG LADY, dressma

TRADE SCHOOLS.

PRIVATE AUTOMOBILE ($25) INSTRUCTION ($25)

DO YOU WANT A GOOD JOB?
Then get busy and learn the automobile trade, which always pays good money. We will teach you driving and repairing the practical way in a very short time. Come and see our school. It may save you time and money. Lifetime guarantee on job. Day and evening classes.
MUNSON SCHOOL OF MOTORING,
1907 W. Madison-st. Hay. 1990.

MEN—LEARN BARBER TRADE, DAY OR even. Practical and profitable business. Always sure of work. Call or write. MOLER BARBER COLLEGE, 103 S. Wells.

HOUSEHOLD GOODS.

Central.

PRE-INVENTORY SALE.

$300.00—Solid whi. bedroom suite, bow-end bed, chiff., dressing table, 2 suites only. Very special, $120.50. $350.00 — Three-pc. overstuffed living room suite, upholstered in genuine Baker's velour; various patterns. Marshall Spring construction. $190. $125.00 — Seven piece wal. dining room set, oblong table, genuine leather seat chairs in 6p. or 8p. leather. $75.50. Three-pc. bedroom set in walnut. $195 value. $98.50.
We upholster furniture in any pattern you select. Crating and shipping free; but one in town. Open Thursday and Saturday evenings.
WESTERN FACTORIES FURN. CO.,
518 S. WABASH-AV.

FOUR ROOM OUTFIT, COMPLETE, AS shown furnished on our floor, consisting of velour living room set, Queen Anne walnut dining rm. set, walnut bedroom set, w. s. table and chairs, worth $650; special, $395.
LEITER BLDG. STORES,
Van Buren and State-sts.

ORIENTAL AND CHINESE RUGS. LARGE assortment, exceptional value. Room 422, 10 S. Wabash-av. JAMES BUCHUK.

ORIENTAL RUGS—ONE KHIVA, 9.0X7.6; cheap. TAFEJIAN BROS., 217 S. Wabash.

South Side.

NEVER WILL YOU BUY

Up to Date NEW SAMPLE FURNITURE at such ridiculous prices in any store. See what we have to offer in living room, dining room and bedroom suite combined to us from the Exposition that we must dispose of immediately.
South Side Auction House,
47TH-ST., COR. MICHIGAN-AV.
Open until 9 p. m. every day.
Free crating. Tel. Kenwood 545.

FURNITURE — MODERN PLAYER PIANO, phono., walnut, and dining and bedroom sets, brass bed, buffet, rugs, floor lamp, etc.; will sell cheap, also separate. 4069 Prairie-av.

3 PIECE MAHOGANY BEDROOM SUITE, bed, dresser and (triplicate mirror) dressing table, $39.50, complete. Gordon Furn. and Storage Co., 3827-29 Cottage Grove-av.

7 PCE. WALNUT B'RM. SET, VELOUR DUO-fold set, Queen Anne D. R. set, day bed, floor lamp, phonograph. Kapp, 4145 Indiana-av., 3d apt.

HIGH GRADE DAVENPORT, MAHOGANY, overstuffed tapestry, chair to match, panel effect, at half price; also 2 mahogany rockers. Call Hyde Park 2901 Sunday betw. 9 and 12.

5,000 YARDS BRUS. STAIR CARPET, 97c 5,000 yds. vel. stair carp., $1.19; 9x12 Brus. rug, $13.95; 9x12 Wilt. vel. rug, $24.95; 8x12 Ax. rug, $24.75. 467-9 E. 31st-st.

MAH. CHIF. AND DRESSER, BED, BOX springs, mattress, carpet, gas heater, 2 chairs, table, linens. 4242½ Michigan. 2d.

FOR SALE — THOUSANDS OF PIECES OF used furniture, rugs, and stoves. American Storage, 1434 E. 63d-st.

HIGH GRADE FURNISHINGS OF MODERN home for sale. Address J L 544, Tribune.

FOR SALE—4 RMS. OF FURNITURE, $250; pieces separate. 1514 E. 53d-st., 2d. rear.

FOR SALE — INVALID'S WHEEL CHAIR, practically new. Dorchester 3858.

HEATER, LAMP AND SHADE, ALSO table lamp, $12.50. Oakland 1793.

North Side.

BEDROOM SET, SOLID MAHOGANY carved 4 poster bed, springs, and mattress; chiffonier, dresser, and dressing table; each with attached mirror; also chair; $215 takes complete. See at warehouse, 7124 N. Clark-st.

IVORY REED DESK, FL. LAMP, RD. TA-ble, six cane rocker, mahog. ivory fin. chaise longue, cretonne pad pillow, sliding sanit. cot, 2 matt. and pillows, rose and blu-k rug, 6x9; 90; like new; warranted. See 2 to 5 Sat. any time Sunday. 5107 Kenmore-av.

DINING TABLE AND 6 CHAIRS, DAVENette, 2 complete beds, 1 dresser, rockers, table, rugs, dishes, linens, kitchen cabinet, morris chair, and other articles. BURNELL, 1456 Addison-st.

PARLOR SUITES OF TAPESTRY, VELOUR, damask and mohair, all shades. Save 50% to 60%. Direct from factory. La Pine Upholstering Furniture Mfg. Co., 2650-52 N. Clark-st.

FOR SALE—COMB. GAS AND COAL STOVE, parlor heater, coal burner, kitchen cabinet, breakfast set, overstuffed parlor set, rugs, dining rm. set, floor lamp, phono.; also other household goods. 1146 Belmont-av.

WE SHOWED NEW HIGH CLASS FURNI. ture to equip a 5 room flat; reasonable. Edgewater 4401.

TUDOR WAL. DIN. SET, TAP. CHAIRS, cost $800, mahog. bedrm. set; vict. library table, other pieces. Edgewater 0831.

7 ROOMS FURNITURE FOR SALE, CHEAP all or part, including one grand piano play, cut, 1 set dishes. 1st floor. 3 Sheridan-rd., 1st floor.

3 PIECE PARLOR SET, DINING RM. SET, kitchen table, 6 chairs, icebox; very cheap. Ph. Sunnyside 0002.

RUG BARGAINS—ORIENTALS, DOMESTICS, good orientals slightly used, real cheap. Open evenings. SOUHAMI, 5061 Broadway.

TEA CART, SOLID MAH., $13; KITCH. heater, 3 water front, $6; oak heater, $7; rockers, $5. 849 Wrightwood-av.

FURNITURE FOR SALE—3 RM. APT. NEW. ly furnished, $300; also victrola; will seep. 923 Sunnyside, 3d floor.

FURNITURE OF 3 ROOM FLAT, PARTY moving rent, $90; heated. 2424 N. Rockwell-st., 2d fl.

WILTON RUG, 9X12, $60; WILTON RUN-ner, $18. 3830 N. Ashland-av.

FUR. OF 4 R. APT., COMPL.; LIKE NEW. barg. Eves. after 7. Griffin, 327 Cornelia.

6 PIECE PARLOR SET, SOLID MAH., $120. 5085 Chase-av. Rogers Park 7574.

Northwest Side.

FROM FACTORY TO HOME—A PC. OVERstuffed parlor suite in tapestry or velour, all shades, incl. tassels, bench to match, value $250; your price, $125. High grade bedroom suite, walnut, dresser, chiffonier, bed, value $160. LAWRENCE UPHOLSTERING AND FURNITURE CO., 5409-11 Lawrence-av., nr. Western and Lincoln-avs.

FOR SALE—6 PCS. HIGH GRADE FUR. niture; very cheap; blue velour parlor suite, floor lamp, library table, talking machine, walnut bed, dresser, vanity dresser, bench and mah. bed; two 9x12 rugs. Phone Hairmarket 6520. 821 Milwaukee-av.

FURNITURE OF 6 RMS.—ALL UP TO date; velour suite, 8 piece dining room set, 2 bedroom sets, 2 rugs, lamp, Victr. phy.-pia., curtains and dishes; sell very reason.; all of sep.; act quick; also flat if desired. 3211 Belmont, Wrightwood-av. Armitage 1896.

FURNITURE COMPLETE FOR 5 RMS. IN best condition; bir bargain if taken at once. Flat also if desired. 1036 N. Oakley, 3d apt. Call 3 to 8 p. m. Sat. eve. or Sun. until 2 p. m.

SALE AT OUR FACTORY AND SAVE 50% on your parlor suite. Large stock to select from. Victory Upholstering and Furniture Co., 2008 Milwaukee-av. Armitage 1896.

PARLOR, DINING, BEDROOM SETS, VIC-trola; floor lamp, Wilton rug, slightly used, silver set never used; real bargain. 4842 S. Keeler-av. Lumber 6440.

WILL SELL AT A BARGAIN, LIVING, dining and bedroom furniture, rugs, lamps, grafonola, and piano; act quick. 656 N. Spaulding-av. Chicago-av.

FURNITURE FOR A 5 ROOM FLAT, REAS. Can be seen Saturday and Sunday. 1710 N. Maplewood-av.

FURNITURE FOR SUITES MADE TO OR-der, interior prices. 4824 N. Kedzie-av.

MID. LIVING RM., BEDRM., FURN. AND rugs. Irving 0572.

6 PIECE SUN PARLOR FURNITURE FOR sale; $300. 2031 Leland, 1st. Juniper 3652.

West Side.

FURNITURE SALE AT OUR FURNITURE FACTORY.

16 complete 4 rms. of beautiful furniture will be sacrificed to the public; building a large addition to our factory is the reason we must sell them out of the way; $275 will take a complete 4 rooms, including living rm., dining room, bedroom, and kitchen outfit; this outfit is worth $723 at any retail furniture store. Also 19 beautiful overstuffed suites, $400 value, for $125. Factory show room, 1117-19 W. Lake-st. Open evenings. Furniture Mfg. Co., 3318-20 W. Madison-st.

FURNITURE—HEBARD'S.

Unclaimed storage furniture, also manufacturers' new furniture and rug samples. Ordean-av. and Honore-st. Phone West 288.

SAVE 50%. BUY UNCLAIMED STOR-age and sample furniture, stoves, rugs, etc. A. & C. STORAGE CO., 1846 W. Madison.

TWO PIECE OVERSTUFF. VEL. AND TAP. suite, used four mos., $110. Ph. Monroe 2784.

HOUSEHOLD GOODS WANTED.

REEBIE'S AUCTION HOUSE—
Is always ready to appraise. Buy furniture and furnishings of apartments or houses. Phone Lincoln 1258.

WILL PAY CASH FOR FURNITURE, RUGS and household goods in good condition of all descriptions. Hyde Park 5070.

WANTED—USED FURNITURE OF EVERY description; will pay cash. WEISEL BROS., 4053 S. State-st. Boulevard 3340.

WANTED — FURNITURE OF ALL KINDS; highest prices, cash. ROTH, Drexel 795.

PRINTING MACHINERY & SUPPLIES

WANTED—A MULTIGRAPH PRINTING MA-chine and typesetter's case for printing imitation typewritten letters. Price must be right. HARPER BRUSH WORKS, Fairfield 1200.

FOR SALE — GORDON SHOP, FULLY equipped, 5 presses, Miller feeders, power cutter with motor, good assortment of type. 2 State 4949.

ONE 8x12 CHANDLER & PRICE GORDON press, used very little; A1 shape; also 2 h.p. electric motors. A. ANDERSON & SON, 102 N. Wells-st. Main 1067.

1—11x17 GORDON PRESS, RACKS, CASES, etc. Murray Printing Co., 117 N. Wells-st.

POWER CUTTER—34 INCH; VERY GOOD cond.; reas. Call Rockwell 6717.

WANTED—FEMALE HELP.

Stores and Offices.

BILLING CLERK—UNDERWOOD MACHINE. West Side; state age, experience and salary. Address J Y 77, Tribune.

BOOKKEEPER - STENO. — PREFERABLY with experience in contractor's office; must be capable of taking entire charge of books; state exper. Address J 334, Tribune.

BOOKKEEPER AND TYPIST—MUST HAVE experience. Apply Saturday, Daniel Boone Woolen Mills, 1733 Diversey-pkwy.

BOOKKEEPER—TUCKER & FREEDMAN, 5 South Wabash.

CASHIER—NO BOOKKEEPING FOR A meat market in neighborhood of North-av. and Kedzie. Replies confidential. Address J S 143, Tribune.

CASHIERS—2, APPLY 5 P. M. 408 S. State-st.

GIRL—FOR OFFICE WORK IN WHOLE-sale catering house; prefer one with experience in entering orders; state experience and where last employed. Address J Y 92, Tribune.

GIRL — NEAT, QUICK KNOWLEDGE OF typewriting; hours, 8:30 to 1; give age. Address J S 276, Tribune.

GIRL—FOR SMALL OFFICE, SOUTH SIDE; state references and salary expected. Address J O 249, Tribune.

GIRL—FOR GENERAL OFFICE WORK IN South Side office. Address J O 251, Tribune.

LADY — COMPETENT, YOUNG, TO TAKE charge of shipping dept. in large cleaning plant; experience preferred. Birck-Fellinger Co., 506 E. 47th-st.

LADIES—2 YOUNG, 1 SALES, 1 CLER-ical, for victrola department in music house. Apply MR. NOBLE, 329 S. Wabash.

STENOGRAPHER—COMPETENT; MUST BE able to take dictation rapidly and read notes readily; add reply state age, experience, references, and salary expected. Address J O 274, Tribune.

STENOGRAPHER AND DICTAPHONE OP-erator. First class, good at figures and good penman, high school education. Salary $25. State age, experience, nationality, and religion. Address J Y 68, Tribune.

STENOGRAPHER GOOD, WITH SALES ability, to take care of office in absence of manager. Address replies to J S 339, Tribune.

STENOGRAPHER — EXPERIENCED; PRE-fer West Side girl. $20. Ph. Canal 2152 for appointment.

STENOGRAPHER — TO MANAGE SMALL office; some corresp.; $85. 2718 Wentworth.

SWITCHBOARD OPERATOR — FIRST class, experienced, capable of handling a board with trunk lines; please state with references salary expected and when position could be accepted. Address J M 354, Tribune.

TYPIST — ORDER AND BILLING DEPT. West Side. State age experience and salary. Address J O 248, Tribune.

TYPIST — EXPERIENCED, FILLING IN and addressing, piece work. Rm. 1005, 537 S. Dearborn.

WOMAN—BY OUTLYING CHICAGO BANK, with experience to act as secretary and stenographer to officials; previous bank official secretarial experience desired; state experience and salary expected. Address M 380, Tribune.

Factory and Trades.

ALTERATION WOMAN—SATURDAY MORN-ing; will pay good wages. 4738 S. Ashland-av. Boulevard 2514.

BEADERS AND EMBROIDERERS — FOR home work; experienced. Novelty Embroidery Co., 1222 W. Van Buren-st., 6th floor.

CROCHET BEADERS EXPERIENCED, home workers. Manhattan Embroidery Co., 308 W. Jackson-blvd.

EGG CANDLERS.

Experienced egg candlers; only those who are looking for permanent work need apply. Call E. — 3rd floor.
GREAT ATLANTIC AND PACIFIC TEA CO.,
445 W. 39th-st.

MACHINE OPERATOR—ON SINGER OVER-casting machine for clocking silk hosiery. Phone Dearborn 1040.

OLIVE PACKERS—EXPERIENCED. APPLY factory supt. Franklin McVeagh & Co., 330 W. 42d-st.

OPERATORS—EXPERIENCED [COLORED] on dresses. 716 W. Madison-st., Rm. 406.

PROOFREADER — FOR OPEN SHOP; steady work; no labor trouble. Apply Rm. 501, 538 S. Dearborn.

TICK SEWERS AND CUTTERS — EXPERI-enced, in mattress factory. 2447 Roosevelt-rd.

Household Help.

GIRL—FOR GENERAL HOUSEWORK. FAM-ily of 2; good home and good wages. Edgewater 5525.

GIRL—WHITE, TO CARE FOR A SMALL baby; home evenings. Phone Sunnyside 7000, Rm. 220.

GIRL OR WOMAN — FOR HOUSEWORK; should know how to cook. Nice rm. White. 2527 Asbury-av. Evanston 2847.

GIRL — 2d. WORK; EXPERIENCED IN washing and cleaning; no cooking; 2 in family. 824 E. 46th-st. Oakland 0752.

GIRL—COMPETENT, WHITE, FOR GENER-al housework. Ph. Wilmette 901-J.

GIRL — TO ASSIST HOUSEWORK. CALL Belmont 6892.

GIRL — FOR GEN. HSWK.; GOOD HOME; convenient transportation. Oak Park 7785.

GIRL—WHITE, FOR GENERAL HOUSEWK.; no washing. 3231 Grand-av. Lin. 6940.

GOVERNESS — FOR 3 CHILDREN, 4, 6, 8 years. Apply Saturday and Sunday a. m. 4930 Woodlawn-av.

GOVERNESS—GERMAN, CALL MORNINGS. Lincoln 0015, bet. 9-11; references required.

HOUSEKEEPER — WORKING; SETTLED; neat; good cook; 2 in family; small house; good home; good wages; Wilmette. Address J Y 57, Tribune.

HOUSEKEEPER — MIDDLE AGED WOMAN preferred, who is desirous of securing a good home; must furnish references. Call Rogers Park 5288 Sat. or Sunday.

LADY—PROTESTANT FOR GENL. HOUSE-work for family of 2 in house in Austin; must be able to do some cooking; have good references; only to apply 2143 Ogden-av. 9 a. m. and 5 p. m., office, 2d floor, and ask for LILLIAN.

MAID—WHITE, GENERAL HOUSEWORK. good cook; small family; home nights; refs. 1223 Waveland-av., 1st.

MAID — WHITE, EXP., FOR GENERAL housework; laundress kept. Ph. Bev. 2440.

MAID — FOR CHILDREN, 2 AND 4 YRS. Phone Oak Park 7785.

NURSEGIRL — RELIABLE; GOOD HOME. 4320 Hazel-av., Wellington 1862.

YOUNG WOMAN—TO ASSIST IN COMFORT-able household with children; apply after 10 a. m. 5834 South Park-av., Apt. 3d.

Hotels and Restaurants.

CHECKER—EXPERIENCED.
7 a. m. to 11 a. m.
HARMONY CAFETERIA,
328 S. Wabash.

COOK—FOR ORPHANS' HOME IN SUBURBS of Chicago; references; Protestant. Address J O 270, Tribune.

GIRL — DINING ROOM, FOR ORPHANS' home in suburbs of Chicago; references; Protestant. Address J O 280, Tribune.

WORKING HOUSEKEEPER—STEADY EMP.; high class S. S. apt. hotel. Write phone No. record, references 1st letter. Address J M 351, Tribune.

Saleswomen.

LADY DEMONSTRATOR—TO SELL CORSET line; must be a clever saleswoman of good figure and pleasing appearance. State st. location, salary and commission. Sales mgr., room 906, 30 N. Burea-st.

SALESLADIES—WELL ESTABLISHED, EX-clusive manufacturer of 3 new process of reproducing photographs on copper; sincere and profitable work; capable, ambitious ladies who can furnish first class references and are interested in making a permanent connection with opportunity for advancement and making money. This is a clean cut, dignified proposition and an exceptional opportunity for the right kind of women. Telephone Harrison 4656 for appointment.

SALESWOMEN—WHO HAVE CONFIDENCE in their ability to sell merchants our proposition selling hosiery proposition; commissions big. Apply before 11 a. m., Style Craft Hosiery Co., 112 S. Wells-st., 4th fl.

WOMEN—3 YOUNG, TO DEMONSTRATE household specialty; experience not necessary. See MR. FISKE, 17 N. Crawford-av., 2d floor, Room 6, from 10 to 4 p. m.

Miscellaneous.

WANTED.
FOUR
WOMEN

of mature judgment, to assist me in the office work, full or spare time; no experience necessary. I will teach you. Call at 1016 Marlowe, Asst. Mgr., Suite 1016, 36 S. State-st.

DEFY HIGH RENTS.

Make money in your spare time; come out of the rut; do the thing you know you are capable of doing. Women of mature judgment, call at once. See C. E. POSON, Asst. Mgr., Suite 1016, 36 S. State-st.

EASY EXTRA INCOME.

NO SELLING.
NO CANVASSING.
LET ME EXPLAIN IT TO YOU.
Address J O 269, Tribune.

WOMAN—SPLENDID OPPORTUNITY WITH large corporation; no ordinary or sales work; permanency; advancement. Address O 82, Tribune.

MODEL — PERFECT 16, TALL, ATTRAC-tive, experienced on ladies' coats and suits; steady position. Apply 6th floor, 234 S. Market-st.

WOMAN—UNINCUMBERED, BETWEEN 25 and 40, H. S. grad. or college grad.; posi-tion will pay $175 to $350 per mo. Addres-s 8 118, Tribune.

WOMAN — CHRISTIAN PROTESTANT teacher or college grad., free t otravel. Write fully. Address J S 307, Tribune.

DORMITORY MATRON—MUST BE EXPE rienced. Phone Ravenswood 0827.

Employment Agencies.

"ONE WEEK'S SALARY ONLY."
Room 740, 218 S. Wabash-av.
AMERICAN VOCATIONAL EXCH.

STENOGS., $18-$30; STENO-BKPR., $25; Typists, $15-$20; Clerks, $15-$20; Telephone Operators, $15-$20; Telephone Girls, $15-$20; Collectors, $20-$25; Cashiers, $20-$25; Bookkeepers, $20-$30; Secretaries, $25-$35; Salesladies, $15-$30; Salesmen, $25-$50; Shipping Clerks, $20-$30; Stock Clerks, $15-$25; Office Boys, $8-$12; Errand Boys, $8-$12; Factory Workers, $15-$25; Chauffeurs, $25-$35; Janitors, $15-$20; Porters, $15-$20; Elevator Operators, $15-$20; Watchmen, $15-$20; Factory Foremen, $30-$50; Machinists, $30-$50; Toolmakers, $30-$50; Pattern Makers, $30-$50; Engineers, $30-$50; Firemen, $15-$20; Electricians, $30-$50; Carpenters, $30-$50; Painters, $30-$50; Plumbers, $30-$50; Bricklayers, $30-$50; Plasterers, $30-$50; Tinners, $30-$50; Sheet Metal Workers, $30-$50; Blacksmiths, $30-$50; Helpers, $15-$25; Laborers, $15-$25; Teamsters, $15-$25; Chauffeurs, $25-$35; Truck Drivers, $25-$35; Auto Mechanics, $30-$50; Auto Painters, $30-$50; Auto Trimmers, $30-$50; Auto Repairmen, $30-$50; Auto Helpers, $15-$25; Auto Salesmen, $25-$50; Auto Parts Salesmen, $25-$50; Auto Parts Shipping Clerks, $20-$30; Auto Parts Stock Clerks, $15-$25; Auto Parts Office Boys, $8-$12; Auto Parts Errand Boys, $8-$12; Auto Parts Factory Workers, $15-$25; Auto Parts Foremen, $30-$50; Auto Parts Machinists, $30-$50; Auto Parts Toolmakers, $30-$50; Auto Parts Pattern Makers, $30-$50; Auto Parts Engineers, $30-$50; Auto Parts Firemen, $15-$20; Auto Parts Electricians, $30-$50; Auto Parts Carpenters, $30-$50; Auto Parts Painters, $30-$50; Auto Parts Plumbers, $30-$50; Auto Parts Bricklayers, $30-$50; Auto Parts Plasterers, $30-$50; Auto Parts Tinners, $30-$50; Auto Parts Sheet Metal Workers, $30-$50; Auto Parts Blacksmiths, $30-$50; Auto Parts Helpers, $15-$25; Auto Parts Laborers, $15-$25; Auto Parts Teamsters, $15-$25; Auto Parts Chauffeurs, $25-$35; Auto Parts Truck Drivers, $25-$35; Auto Parts Auto Mechanics, $30-$50; Auto Parts Auto Painters, $30-$50; Auto Parts Auto Trimmers, $30-$50; Auto Parts Auto Repairmen, $30-$50; Auto Parts Auto Helpers, $15-$25; Auto Parts Auto Salesmen, $25-$50; Auto Parts Auto Parts Salesmen, $25-$50; Auto Parts Auto Parts Shipping Clerks, $20-$30; Auto Parts Auto Parts Stock Clerks, $15-$25; Auto Parts Auto Parts Office Boys, $8-$12; Auto Parts Auto Parts Errand Boys, $8-$12; Auto Parts Auto Parts Factory Workers, $15-$25; Auto Parts Auto Parts Foremen, $30-$50; Auto Parts Auto Parts Machinists, $30-$50; Auto Parts Auto Parts Toolmakers, $30-$50; Auto Parts Auto Parts Pattern Makers, $30-$50; Auto Parts Auto Parts Engineers, $30-$50; Auto Parts Auto Parts Firemen, $15-$20; Auto Parts Auto Parts Electricians, $30-$50; Auto Parts Auto Parts Carpenters, $30-$50; Auto Parts Auto Parts Painters, $30-$50; Auto Parts Auto Parts Plumbers, $30-$50; Auto Parts Auto Parts Bricklayers, $30-$50; Auto Parts Auto Parts Plasterers, $30-$50; Auto Parts Auto Parts Tinners, $30-$50; Auto Parts Auto Parts Sheet Metal Workers, $30-$50; Auto Parts Auto Parts Blacksmiths, $30-$50; Auto Parts Auto Parts Helpers, $15-$25; Auto Parts Auto Parts Laborers, $15-$25; Auto Parts Auto Parts Teamsters, $15-$25; Auto Parts Auto Parts Chauffeurs, $25-$35; Auto Parts Auto Parts Truck Drivers, $25-$35; Auto Parts Auto Parts Auto Mechanics, $30-$50; Auto Parts Auto Parts Auto Painters, $30-$50; Auto Parts Auto Parts Auto Trimmers, $30-$50; Auto Parts Auto Parts Auto Repairmen, $30-$50; Auto Parts Auto Parts Auto Helpers, $15-$25; Auto Parts Auto Parts Auto Salesmen, $25-$50; Auto Parts Auto Parts Auto Parts Salesmen, $25-$50; Auto Parts Auto Parts Auto Parts Shipping Clerks, $20-$30; Auto Parts Auto Parts Auto Parts Stock Clerks, $15-$25; Auto Parts Auto Parts Auto Parts Office Boys, $8-$12; Auto Parts Auto Parts Auto Parts Errand Boys, $8-$12; Auto Parts Auto Parts Auto Parts Factory Workers, $15-$25; Auto Parts Auto Parts Auto Parts Foremen, $30-$50; Auto Parts Auto Parts Auto Parts Machinists, $30-$50; Auto Parts Auto Parts Auto Parts Toolmakers, $30-$50; Auto Parts Auto Parts Auto Parts Pattern Makers, $30-$50; Auto Parts Auto Parts Auto Parts Engineers, $30-$50; Auto Parts Auto Parts Auto Parts Firemen, $15-$20; Auto Parts Auto Parts Auto Parts Electricians, $30-$50; Auto Parts Auto Parts Auto Parts Carpenters, $30-$50; Auto Parts Auto Parts Auto Parts Painters, $30-$50; Auto Parts Auto Parts Auto Parts Plumbers, $30-$50; Auto Parts Auto Parts Auto Parts Bricklayers, $30-$50; Auto Parts Auto Parts Auto Parts Plasterers, $30-$50; Auto Parts Auto Parts Auto Parts Tinners, $30-$50; Auto Parts Auto Parts Auto Parts Sheet Metal Workers, $30-$50; Auto Parts Auto Parts Auto Parts Blacksmiths, $30-$50; Auto Parts Auto Parts Auto Parts Helpers, $15-$25; Auto Parts Auto Parts Auto Parts Laborers, $15-$25; Auto Parts Auto Parts Auto Parts Teamsters, $15-$25; Auto Parts Auto Parts Auto Parts Chauffeurs, $25-$35; Auto Parts Auto Parts Auto Parts Truck Drivers, $25-$35; Auto Parts Auto Parts Auto Parts Auto Mechanics, $30-$50; Auto Parts Auto Parts Auto Parts Auto Painters, $30-$50; Auto Parts Auto Parts Auto Parts Auto Trimmers, $30-$50; Auto Parts Auto Parts Auto Parts Auto Repairmen, $30-$50; Auto Parts Auto Parts Auto Parts Auto Helpers, $15-$25; Auto Parts Auto Parts Auto Parts Auto Salesmen, $25-$50; Auto Parts Auto Parts Auto Parts Auto Parts Salesmen, $25-$50; Auto Parts Auto Parts Auto Parts Auto Parts Shipping Clerks, $20-$30; Auto Parts Auto Parts Auto Parts Auto Parts Stock Clerks, $15-$25; Auto Parts Auto Parts Auto Parts Auto Parts Office Boys, $8-$12; Auto Parts Auto Parts Auto Parts Auto Parts Errand Boys, $8-$12; Auto Parts Auto Parts Auto Parts Auto Parts Factory Workers, $15-$25; Auto Parts Auto Parts Auto Parts Auto Parts Foremen, $30-$50; Auto Parts Auto Parts Auto Parts Auto Parts Machinists, $30-$50; Auto Parts Auto Parts Auto Parts Auto Parts Toolmakers, $30-$50; Auto Parts Auto Parts Auto Parts Auto Parts Pattern Makers, $30-$50; Auto Parts Auto Parts Auto Parts Auto Parts Engineers, $30-$50; Auto Parts Auto Parts Auto Parts Auto Parts Firemen, $15-$20; Auto Parts Auto Parts Auto Parts Auto Parts Electricians, $30-$50; Auto Parts Auto Parts Auto Parts Auto Parts Carpenters, $30-$50; Auto Parts Auto Parts Auto Parts Auto Parts Painters, $30-$50; Auto Parts Auto Parts Auto Parts Auto Parts Plumbers, $30-$50; Auto Parts Auto Parts Auto Parts Auto Parts Bricklayers, $30-$50; Auto Parts Auto Parts Auto Parts Auto Parts Plasterers, $30-$50; Auto Parts Auto Parts Auto Parts Auto Parts Tinners, $30-$50; Auto Parts Auto Parts Auto Parts Auto Parts Sheet Metal Workers, $30-$50; Auto Parts Auto Parts Auto Parts Auto Parts Blacksmiths, $30-$50; Auto Parts Auto Parts Auto Parts Auto Parts Helpers, $15-$25; Auto Parts Auto Parts Auto Parts Auto Parts Laborers, $15-$25; Auto Parts Auto Parts Auto Parts Auto Parts Teamsters, $15-$25; Auto Parts Auto Parts Auto Parts Auto Parts Chauffeurs, $25-$35; Auto Parts Auto Parts Auto Parts Auto Parts Truck Drivers, $25-$35; Auto Parts Auto Parts Auto Parts Auto Parts Auto Mechanics, $30-$50; Auto Parts Auto Parts Auto Parts Auto Parts Auto Painters, $30-$50; Auto Parts Auto Parts Auto Parts Auto Parts Auto Trimmers, $30-$50; Auto Parts Auto Parts Auto Parts Auto Parts Auto Repairmen, $30-$50; Auto Parts Auto Parts Auto Parts Auto Parts Auto Helpers, $15-$25; Auto Parts Auto Parts Auto Parts Auto Parts Auto Salesmen, $25-$50; Auto Parts Auto Parts Auto Parts Auto Parts Auto Parts Salesmen, $25-$50; Auto Parts Auto Parts Auto Parts Auto Parts Auto Parts Shipping Clerks, $20-$30; Auto Parts Auto Parts Auto Parts Auto Parts Auto Parts Stock Clerks, $15-$25; Auto Parts Auto Parts Auto Parts Auto Parts Auto Parts Office Boys, $8-$12; Auto Parts Auto Parts Auto Parts Auto Parts Auto Parts Errand Boys, $8-$12; Auto Parts Auto Parts Auto Parts Auto Parts Auto Parts Factory Workers, $15-$25; Auto Parts Auto Parts Auto Parts Auto Parts Auto Parts Foremen, $30-$50; Auto Parts Auto Parts Auto Parts Auto Parts Auto Parts Machinists, $30-$50; Auto Parts Auto Parts Auto Parts Auto Parts Auto Parts Toolmakers, $30-$50; Auto Parts Auto Parts Auto Parts Auto Parts Auto Parts Pattern Makers, $30-$50; Auto Parts Auto Parts Auto Parts Auto Parts Auto Parts Engineers, $30-$50; Auto Parts Auto Parts Auto Parts Auto Parts Auto Parts Firemen, $15-$20; Auto Parts Auto Parts Auto Parts Auto Parts Auto Parts Electricians, $30-$50; Auto Parts Auto Parts Auto Parts Auto Parts Auto Parts Carpenters, $30-$50; Auto Parts Auto Parts Auto Parts Auto Parts Auto Parts Painters, $30-$50; Auto Parts Auto Parts Auto Parts Auto Parts Auto Parts Plumbers, $30-$50; Auto Parts Auto Parts Auto Parts Auto Parts Auto Parts Bricklayers, $30-$50; Auto Parts Auto Parts Auto Parts Auto Parts Auto Parts Plasterers, $30-$50; Auto Parts Auto Parts Auto Parts Auto Parts Auto Parts Tinners, $30-$50; Auto Parts Auto Parts Auto Parts Auto Parts Auto Parts Sheet Metal Workers, $30-$50; Auto Parts Auto Parts Auto Parts Auto Parts Auto Parts Blacksmiths, $30-$50; Auto Parts Auto Parts Auto Parts Auto Parts Auto Parts Helpers, $15-$25; Auto Parts Auto Parts Auto Parts Auto Parts Auto Parts Laborers, $15-$25; Auto Parts Auto Parts Auto Parts Auto Parts Auto Parts Teamsters, $15-$25; Auto Parts Auto Parts Auto Parts Auto Parts Auto Parts Chauffeurs, $25-$35; Auto Parts Auto Parts Auto Parts Auto Parts Auto Parts Truck Drivers, $25-$35; Auto Parts Auto Parts Auto Parts Auto Parts Auto Parts Auto Mechanics, $30-$50; Auto Parts Auto Parts Auto Parts Auto Parts Auto Parts Auto Painters, $30-$50; Auto Parts Auto Parts Auto Parts Auto Parts Auto Parts Auto Trimmers, $30-$50; Auto Parts Auto Parts Auto Parts Auto Parts Auto Parts Auto Repairmen, $30-$50; Auto Parts Auto Parts Auto Parts Auto Parts Auto Parts Auto Helpers, $15-$25; Auto Parts Auto Parts Auto Parts Auto Parts Auto Parts Auto Salesmen, $25-$50; Auto Parts Auto Parts Auto Parts Auto Parts Auto Parts Auto Parts Salesmen, $25-$50; Auto Parts Auto Parts Auto Parts Auto Parts Auto Parts Auto Parts Shipping Clerks, $20-$30; Auto Parts Auto Parts Auto Parts Auto Parts Auto Parts Auto Parts Stock Clerks, $15-$25; Auto Parts Auto Parts Auto Parts Auto Parts Auto Parts Auto Parts Office Boys, $8-$12; Auto Parts Auto Parts Auto Parts Auto Parts Auto Parts Auto Parts Errand Boys, $8-$12; Auto Parts Auto Parts Auto Parts Auto Parts Auto Parts Auto Parts Factory Workers, $15-$25; Auto Parts Auto Parts Auto Parts Auto Parts Auto Parts Auto Parts Foremen, $30-$50; Auto Parts Auto Parts Auto Parts Auto Parts Auto Parts Auto Parts Machinists, $30-$50; Auto Parts Auto Parts Auto Parts Auto Parts Auto Parts Auto Parts Toolmakers, $30-$50; Auto Parts Auto Parts Auto Parts Auto Parts Auto Parts Auto Parts Pattern Makers, $30-$50; Auto Parts Auto Parts Auto Parts Auto Parts Auto Parts Auto Parts Engineers, $30-$50; Auto Parts Auto Parts Auto Parts Auto Parts Auto Parts Auto Parts Firemen, $15-$20; Auto Parts Auto Parts Auto Parts Auto Parts Auto Parts Auto Parts Electricians, $30-$50; Auto Parts Auto Parts Auto Parts Auto Parts Auto Parts Auto Parts Carpenters, $30-$50; Auto Parts Auto Parts Auto Parts Auto Parts Auto Parts Auto Parts Painters, $30-$50; Auto Parts Auto Parts Auto Parts Auto Parts Auto Parts Auto Parts Plumbers, $30-$50; Auto Parts Auto Parts Auto Parts Auto Parts Auto Parts Auto Parts Bricklayers, $30-$50; Auto Parts Auto Parts Auto Parts Auto Parts Auto Parts Auto Parts Plasterers, $30-$50; Auto Parts Auto Parts Auto Parts Auto Parts Auto Parts Auto Parts Tinners, $30-$50; Auto Parts Auto Parts Auto Parts Auto Parts Auto Parts Auto Parts Sheet Metal Workers, $30-$50; Auto Parts Auto Parts Auto Parts Auto Parts Auto Parts Auto Parts Blacksmiths, $30-$50; Auto Parts Auto Parts Auto Parts Auto Parts Auto Parts Auto Parts Helpers, $15-$25; Auto Parts Auto Parts Auto Parts Auto Parts Auto Parts Auto Parts Laborers, $15-$25; Auto Parts Auto Parts Auto Parts Auto Parts Auto Parts Auto Parts Teamsters, $15-$25; Auto Parts Auto Parts Auto Parts Auto Parts Auto Parts Auto Parts Chauffeurs, $25-$35; Auto Parts Auto Parts Auto Parts Auto Parts Auto Parts Auto Parts Truck Drivers, $25-$35; Auto Parts Auto Parts Auto Parts Auto Parts Auto Parts Auto Parts Auto Mechanics, $30-$50; Auto Parts Auto Parts Auto Parts Auto Parts Auto Parts Auto Parts Auto Painters, $30-$50; Auto Parts Auto Parts Auto Parts Auto Parts Auto Parts Auto Parts Auto Trimmers, $30-$50; Auto Parts Auto Parts Auto Parts Auto Parts Auto Parts Auto Parts Auto Repairmen, $30-$50; Auto Parts Auto Parts Auto Parts Auto Parts Auto Parts Auto Parts Auto Helpers, $15-$25; Auto Parts Auto Parts Auto Parts Auto Parts Auto Parts Auto Parts Auto Salesmen, $25-$50; Auto Parts Auto Parts Auto Parts Auto Parts Auto Parts Auto Parts Auto Parts Salesmen, $25-$50; Auto Parts Auto Parts Auto Parts Auto Parts Auto Parts Auto Parts Auto Parts Shipping Clerks, $

HOTELS.

THE SOVEREIGN
Kenmore-av. at Granville,
6200 block, North.

The Sovereign enjoys the reputation of being Chicago's foremost residential hotel—to which there is none similar. This in spite of moderate rates.

At this time we are able to offer a few rooms and apartments to desirable guests. Inspection is invited.

By telephone,
Sheldrake 1600.

MADISON PARK
HYDE PARK-BLVD.
AT DORCHESTER.
AN APARTMENT HOTEL
Ideal location; elegantly appointed, homelike atmosphere, with hotel conveniences; 1-2-3 room apts. with bkfst. room and kitchen; I. C. express, 10 min. to loop.
RESTAURANT. KENWOOD 4300.
FRANK S. FITZGIBBON, Manager.

PLAZA HOTEL
At Lincoln Park.
NORTH-AV. AND N. CLARK-ST.
For permanent and transient guests. One of the most homelike and attractive hotels in the city. Let us show you what we have to offer before selecting your home for the winter. Street cars pass the door; about 15 minutes' ride to the loop.
Room with priv. bath, $2 per day and up.
Two room suites with private bath, $4 per day and up.
Two and three room suites with kitchenette and private bath, reasonable. Weekly rates.
Good cafe in connection a la carte, moderate prices. Table d'hote dinner Sunday, 12 to 8, $1.25. Phone Superior 2660.

Sheridan Plaza
Sheridan-road at Wilson.
Rooms of unusual comfort, with bath, $21 the week for one or two occupants. There is a special reduction for lengthened leases.
Tel. Sunnyside 6701.
GARAGE IN CONNECTION.

Hotel Metropole
Michigan-blvd. at 23d-st.
Situated on Chicago's finest boulevard. 10 minute ride from business center by elevated and surface lines, all within 2 blocks.
Attractive furnished rooms with bath, $2. 2 rooms and bath, $5; permanent rates upon request.
Unexcelled restaurant and service. Table d'hote dinner, $1.25.
Phone Victory 3400.

THE MONTEREY
A SUPERIOR APARTMENT HOTEL.
In an exclusive residential section.
Two and three room apartments of unusual character. Completely equipped.
EXCEPTIONAL SERVICE.
4300 Clarendon-av. Lake View 8026.

HOTEL BIRCHMONT.
Fargo and Greenview-avs.
PHONE ROGERS PARK 800.
A residential hotel, 1 block from Jarvis-av. L station, lake and beach.
Excellent table, dancing, entertainment; children.
Rates include meals; suite with bath, maid service, etc., $20 per week and up for single $30 per week and up for two persons; 2 to 5 room suites with special rates for large families.

THE STANLEIGH
SHERIDAN-RD. AND PRATT-BLVD.
THE HOME AND ALL THE CONVENIENCES LOCATED IN ROGERS PARK, NEAR THE LAKE. EXCEPTIONAL RESTAURANT FACILITIES. ATTRACTIVE LOBBY. ALSO BILLIARD ROOM AND DANCING. BEAUTIFUL KITCHENETTE APTS., FURNISHED OR COMPLETE WITH THE BEST. ALSO OTHERS OF ROOMS WITH BATH. REASONABLE RATES. PHONE ROGERS PARK 7010.

BLACKWOOD HOTEL
Homelike—For Discriminating People.
4518 CLARENDON.
NORTH SHORE—ON THE LAKE.
This 3 room suites with kitchenettes include maid service, ice, gas, light and linens. They are turn in the best taste possible. We invite an investigation. Rates reasonable. Moderate rates. Conv. to Wilson L, Broadway surf., and Sheridan bus. Phone Edgewater 8600.

SAVOY HOTEL
8000 MICHIGAN-AV.
To rent—200 outside rooms, steam heated, at a week and up; 10 minutes to loop. Calumet 5052.

Seville Apartment Hotel
4144 SHERIDAN-RD.
PHONE LAKE VIEW 9000.
ONE AND TWO ROOM KITCHENETTE APARTMENTS, FURNISHED OR UNFURNISHED. MAID SERVICE; NO LEASE REQUIRED. EXCELLENT CAFE IN CONNECTION; TWO BLOCKS SHERIDAN-RD.

Drexel Sq. Apt. Hotel
810 Hyde Park-blvd. [E. 51st-st.]. Phone Kenwood 940. 2, 3, and 4 room suites, $65 to $125; all apts. have 2 beds; near school, at main entrance to Washington Park; 30 minutes downtown; furnished complete, including light and gas; all new and clean.

BOARD WANTED.

BOARD—ON SO. SIDE, IN PRI. FAM., BY young man emp.; conv. to N. Y. C. R. R. Address J O 355, Tribune.

ROOMMATES.

YOUNG LADY, WITH VERY ATTRACTIVE, newly furn. apt., desiring to share same with breakfast room, wishes to share with high class lady employed. Kenwood 2733.

LADY WILL SHARE WELL FURNISHED apartment with one or two ladies. 1709 E. 58th-st. Fairfax 1170.

WOMAN—WILL SHARE NICELY FURN. apt. with young lady; N. Side. Edge. 6094.

TO RENT—HOUSES—SUBURBAN.

TO RENT — 6 RM. BUNGALOW, BEST LOcation, nr. Maywood; every convenience. Apply to RYAN BROS., 207 Lake-st. River Forest 2382.

TO RENT—FURNISHED HOUSES.

TO RENT—$50 MONTH, 5 ROOM COTtage, furnished to May 1; furnace ht. Adults. Refs. 5109 N. Oakley-av., Chicago.

TO RENT—EXCLUSIVE LIST OF HIGH class modern homes and country places; months to lease; fully furnished; summer season. J. L. FLOYD, 35 N Dearborn.

TO RENT — WILL SHARE 5 ROOM BUNGAlow with marr. couple; every convenience. Call Dorchester 3417.

WANTED—AT SUMMER RESORTS.

WANTED — TO RENT — MIGHT BUY, COTtage on lake about 75 mi. N. W. of Chgo.; water front; small family. Address J M 986, Tribune.

WANTED—TO RENT—COTTAGE IN FOX Lake region from June 1 to Sept. 30; must have at least 6 rms. Address T Z 161, Tribune.

TO RENT—FLATS—SOUTH.

TO RENT—COLORED PEOPLE, 3-RM. FLAT, 3010 Calumet-av.; good home; $22.50 mo. 4403 Sheridan-rd.
TO RENT—4932 CHAMPLAIN-AV. 2D. 5 rms., bath, elec. light. $75. COLEMAN, 6776 S. Drexel 1800.
TO RENT—605 E. 38TH-ST. 1ST APT., 5 rms., bath, elec. light, $45. For particulars see janitor.
TO RENT—5558 UNIVERSITY-AV., 4 RM. apt., elec. light; $45. For particulars, 5547 Dorchester-av. Phone Hyde Park 2629.
TO RENT—3 ROOM FLAT, MODERN, steam heat, janitor service. 4728 S. Greenwood-av. Frank K. Derdzinski, Boulevard 5990.
TO RENT—4 S ROOM 2D APT., NR. SOUTH Shore Country Club and C. Sta.; October 1st. Hyde Pk. 2274. 2355 E. 70th-st.
TO RENT—3 ROOM APARTMENTS AT 1377 E. 57th-st at $50; available February 1st. L. J. BEAK & CO., 166 N. Clark-st.
TO RENT—3 RMS., 2D FLOOR, $34. 5234-st., see janitor. 76 W Monroe. State 4240.
TO RENT—5 RM. MOD. APT. FEB. 1; ideal location and trans. 3843 Lake Park. Oak. 1069.
TO RENT — 6003 S. MAY-ST. 3D, 4 RMS., sun parlor, modern; steam heat; $65; possession Feb. 1. Wentworth 615.
TO RENT—ROOM APT. 5 AVANS-AV. 2D FL. ROBERT N. CHAPLIN & CO.
TO RENT—3355 VINCENNES-AV. 2D, 7 rms., elec., $65. H. J. COLEMAN, 6776 S. State. Drexel 1800.
TO RENT—3 LIGHT MOD. ROOMS, LARGE unfurnished porch; $67.50. 7033 Clyde-av.; 2 blocks from 71st-st L station.
TO RENT—5 MICH.-AV., SUBLEASE 3 rm. apt. Ph. Ravenswood 8513.

TO RENT—FLATS—SOUTH.

TO RENT—SOUTH SHORE APARTMENTS—3 ROOMS.
6854 East End-av., 1st, kitchenette. In-a-Dor bed $75.00
1445 E. 67th-st., 1st, kitchenette. See janitor 70.00
4 ROOMS.
6911-Stony Island-av., 2d, front, stove heat 55.00
7015 Oglesby-av., 3d, front porch 77.50
GLATT & PRICE,
6831 Stony Island-av. Dorchester 8800.

TO RENT — 5491 HYDE PARK-BLVD., 2D apt., 6 rooms, 2 baths, 2 private porches, $140.
5309 Cornell-av., 2d apt., 6 rooms, 2 baths, 2 sun parlors, $135.
357 E. 55th-pl., 1st apt., 4 rooms, $60.
LLOYD T. KIRK & CO.,
4700 Drexel-blvd. Kenwood 0215.

4734 ELLIS-AV.
Beautiful apartment in detached three apt. bldg.; 9 rooms, 3 baths.
IMMEDIATE POSSESSION.
Will decorate to suit. Special price, $215. If taken at once.
COCHRANE, Cent. 5238. 35 N. Dearborn-st.

TO RENT—NEW 6 R. APT. 2 BATHS; IDEAL FLOOR PLAN; DINING ROOM, LIVING ROOM AND LARGE SUN PARLOR; FINE OUTLOOK. 7722 AVENUE. $125. KEY & POAGUE, 4701 DREXEL-BLVD. DREXEL 2200.

KITCHENETTE APTS.
POSSESSION NOW. NEW BUILDING. 6315 HARPER-AV., 1 AND 2 RMS.; CONvenient to L and 4 cars; door beds; blk. to Jackson Park golf course. L and I. C. stations. Agent on premises day and evening. ACKLEY BROS., 1447 E. 63d-st. H. P. 100.

4 ROOM APARTMENTS.
Strictly modern; excellent light and transportation; in high grade bldg.; 4236 Michigan-av.; $75.50 per month. Phone Central 3600 or 5190.

BEAUTIFUL 6 RM. APT.
"Plenty of closet space; music room; fireplace; high class in every respect; new English basement court apt, bldg.; $80. See Janitor, 5606-24 Wabash-av. Poss. Feb. 1st.
TO RENT—6437 KENWOOD-AV., 1ST APT., 5 rooms, all rooms large and light, large sun parlor, French doors between all rooms; immed. possession; $115 per mo.
ALVIN H. REED, Harris Trust Bldg. Rand. 2466. State 7528 or Midway 2088.
TO RENT—BEAUTIFUL 5 ROOM APARTment, newly decorated and large rear porch; near I. C. and Jackson Park. Splendid arrangement of rooms; immed. possession; lease for 2 or 3 months. Phone Midway 8303 or 1416 E. 68th-st. 3d.

STEAM HEAT, $35-$55.
815 E. 39th-st., 3-4-5 rms.; best transportation; electric light. HOFFMAN & BECKER, 360 E. 51st-st. Drex. 700.
TO RENT—5 AND 6 ROOM APARTMENTS at the S. E. corner of 43d and Drexel-av. at a low rent, with liberal concession if rented at once.
K. H. BEAK & CO., 196 N. Clark-st.
TO RENT—935 E. GARFIELD-BLVD., 1ST apt., 5 rms., nr. Washington Park and L sta., $75; vacant; 6019 Indiana-av., 2d apt., 4 rms., front and rear porches, high class, $75; 1 blk. from L sta.; vacant.
TO RENT—5492 S. SHORE-DR., 3D FLOOR, North, 11 rms. and 3 baths; finest apt. in city; facing Lake and Jackson Park. Inspection appointment only.
G. H. GOTTSCHALK, Franklin 2806.
TO RENT—6124 INGLESIDE-AV., 3D APT., 3 rms., bath, $47.50. Poss. now.
SHEPPLEY BROS. REALTY CO.,
25 N. Dearborn-st. Dearborn 1416.
TO RENT—4536 DREXEL, RMS. JUST closed in, steam heat, 2 chambers, 3 baths; $175. See janitor or call BECKLENBERG, Randolph 6171.

4 RMS.-MODERN.
607 E. 62d-st.; 3 large closets; outside rms.; "L" express; will decorate.
TO RENT—1539 E. 72D-ST., 2D APT., 5 rms., $65; poss. now.
SHEPPLEY BROS. REALTY CO.,
25 N. Dearborn-st. Dearborn 1416.
TO RENT—1536 E. 64TH-ST., NEAR JACKson and the lake; 5 rms. with bath; private door beds, suitable for a small family; no objection to children; $50.
TO RENT—4 ROOM FLAT, AT 5039 ST. Lawrence-av.; modern; sun par. Owner at bldg. Saturday and Sunday. M. Arbuthnot, Dorch. 5990.
TO RENT—6 ROOMS, SCREENED FRONT porch, glazed rear porch, $90. Call Sunday. 5457 S. Hoyne.
TO RENT—5 RM. COR. APT., READY TO occupy; Argyle L 2 blks. Sher. bus. ½ blk. S. E. cor. Kenmore and Ainslie.
TO RENT—CHOICE 6 RM. APT.—$125; ready to occupy; priv. porches; extra toilet and lavatory. 5057 Kenmore, cor. Winona.
TO RENT—UP TO DATE FINE 5 RM. APT. $100; 1 blk. N. W. L. Roscoe sta.; ready to occupy. 608 Roscoe-st.
TO RENT—6 RMS., BEAUT. PARISIAN copy, French drs., 2 baths; $200; 15 min. loop. Ph. Well. 5499.
TO RENT—KITCHENETTE APT., SHORE Crest Hotel; attractive offer; tenant leaving city. Phone Dearborn 1900, MR. BROWN.
TO RENT—WE SUBMIT EVERY APT. ON the North Shore resting from $125 or more. HAROLD BRADLEY & CO., 719 N.Mich.-av.
TO RENT — CHOICE APTS. IN LINCOLN Park and Lake Shore-dr. districts.
PAUL STEINBRECHER & CO., Tribune Bldg.
TO RENT—5 RM. APT. AND BATH, $65; poss. now or Feb. 1. See Janitor, 5036 Kenmore-av.
TO RENT—NEWLY DECORATED 5 R. APT., 2d floor, 3 bedrooms, nr. Pine Grove. $150 immed. poss. A. G. Raithel Div. 2312.
TO RENT — 3827 ROKEBY-ST., 2D, WEST. 4 rms. and wall bed, $70. J. G. UPTON, 4403 Sheridan-rd.
TO RENT—4000 APT. SUN PARLOR and rear porch; $80. 4440 Hazel-av. Edgewater 7576.
TO RENT — RAVENSWOOD FLAT, FURnace, elec. 4 bedrooms; $65 mo. Address J H 601, Tribune.
TO RENT — BRAND NEW 4 RM. HIGH grade apt.; ivory trim throughout; bracket lighting, shower. See Janitor, 7024 Sheridan.
TO RENT—3 ROOM FLAT, MODERN, steam heat, janitor service. 4728 S. Greenwood-av. Frank K. Derdzinski, Boulevard 5990.
TO RENT—4 S ROOM 2D APT., NR. SOUTH Shore Country Club and C. Sta.; October 1st. Hyde Pk. 2274. 2355 E. 70th-st.
TO RENT—3 ROOM APARTMENTS AT 1377 E. 57th-st at $50; available February 1st. L. J. BEAK & CO., 166 N. Clark-st.
TO RENT—3 RMS., 2D FLOOR, $34. 5234-st., see janitor. 76 W Monroe. State 4240.
TO RENT—5 RM. MOD. APT. FEB. 1; ideal location and trans. 3843 Lake Park. Oak. 1069.
TO RENT — 6003 S. MAY-ST. 3D, 4 RMS., sun parlor, modern; steam heat; $65; possession Feb. 1. Wentworth 615.
TO RENT—ROOM APT. 5 AVANS-AV. 2D FL. ROBERT N. CHAPLIN & CO.
TO RENT—3355 VINCENNES-AV. 2D, 7 rms., elec., $65. H. J. COLEMAN, 6776 S. State. Drexel 1800.
TO RENT—3 LIGHT MOD. ROOMS, LARGE unfurnished porch; $67.50. 7033 Clyde-av.; 2 blocks from 71st-st L station.
TO RENT—5 MICH.-AV., SUBLEASE 3 rm. apt. Ph. Ravenswood 8513.

TO RENT—FLATS—NORTH.

441 MELROSE-ST.
Second apartment; best location on the N. Side; 7 rooms, 3 baths and 2 showers, sun parlor and screened in porch leading from same; woodwork enameled throughout; all well canvased and paneled; ½ blk. west of lake, yacht harbor, and Sheridan-rd. Possession immediately. Rental $250.
G. H. GOTTSCHALK & CO.,
FRANKLIN 2800.

AINSLIE APT. HOTEL.
UNFURNISHED 2 AND 3 RM. APTS.
We will have 3 apts. for Feb. 1 occupancy for desirable people only; new, modern bldg., decorated to suit; gas, elec.; windows washed; maid service if desired, included in rent; phone service in all apts.; large lobby, etc.; best trans. in city; reasonable rent. Inquire 1062 Ainslie-st.

2 ROOM APARTMENT,
7728 N. Marshfield, beautiful kitchenette apt., liv. rm. 12x21, panel breakfast room, steel kitchen cabinet, Murphy bed, soundproof floors, $75.
LIEPOLD & HICKS,
7606 N. Paulina. Rogers Park 1617.
TO RENT—NEW 4 RM. APTS.; HOWARD-st. District; 1¼ blks. Howard "L" sta.; all apts. overlook a beautiful landscaped 50 ft. court; rooms are all light and airy; size of living rooms 12x20 ft.; plenty closet space; bldg. located at 7720-30 N. Haskins-av.; all apts. ready for occupancy Feb. 1st; $80, $85 & $90. WALLEN & SONS, Agts. on premises.

6 ROOMS, NEW BLDG.
6 rms., 2 baths, sun parlor; ready Feb. 1st; garages. 1258 Loyola and 7717 N. Marshfield.
LIEPOLD & HICKS,
7606 N. Paulina. Rogers Park 1617.

4521 MALDEN-ST.
To rent—2d apt., high grade residential 2 apt. bldg., 7 rms., 2 baths, porches, spacious liv. rm., lge. clos., all lgt., outside rms.; immed. poss.; rental $175. Gentiles. Adults pref. Ravenswood 7395.

All Modern Apartments.
4 rooms and sun parlor, in high class bldg.; immediate possession; reas. rental. 3510 Pine Grove-av. Phone Central 3600 or 5190.
TO RENT—NEW 2 RM. APTS., 836 SUNNYside-av., ½ blk. to lake, Wilson-av. "L" sta. or bus line. Sunny. 7618.
THE REAL ESTATE MANAGEMENT CORPORATION,
6735 Sheridan-rd. Rogers Park 0840.

NEW BUILDING.
Choice 3 room kitchenette apartments, 913-35 Sunnyside-av., E. of Sheridan-rd. See janitor, 919 Sunnyside-av. or Ph. Rand. 5210.
TO RENT—711 SHERIDAN-RD., 3D, MOD. 4 rm. apt.; immed. poss.; ½ blk. from lake; $85.
836 Galt-av., 2d, 3 rm. and kitchenette, $75. Edgewater 0472.
TO RENT—4 RM. APT., IN HOWARD-ST. District; immed. poss.; 1½ blks. Howard L sta.; very modern in every respect; new bldg.; extra in-a-dor bed; $85. Ph. Rogers Park 3699.
TO RENT—4 RM. APT. IN ROGERS PK.'S finest residential section, few doors from lake and beach park; rooms large, light and airy; newly decorated. 1114 Pratt-blvd. Phone E. P. 8363. Possession Feb. 1.
TO RENT—WILL SUBLEASE 5 RMS. AND kitchenette, $80; occupancy Feb. 15; lease expires Oct.; apt. has light on 2 sides and in-a-dor bed in living rm. 3510½ Pine Grove. Wellington 5991.

TO RENT—FLATS—NORTHWEST.

TO RENT—S. E. COR. KEDVALE AND BERteau-av., one of finest bldgs., completed (3) 5 rooms and SUN PARLOR; ready Feb. 1st; steam heat; janitor service; 2 blocks north from Irving Park-blvd. and N. W. station. Rent $95. Telephone Irving 8870.
TO RENT—2435 AINSLIE-ST., 1ST, 7 RMS., hot water heat. Tile kitchen. Sun parlor and bath; very light and modern best trans. Rent $100. Inquire 2d apt. or ph. Ravenswood 1306.
TO RENT—BEAU. SUN PAR. 5 R. APT., sleep. pch., shower bath, new bldg.; extra trans.; 4925 N. Albany. Grace. 3263.
TO RENT—BEAUT. 5 RM. APT., LOWER, sleep. porch, stm. heat, nr. L; imm. poss. 4722 Virginia-av.; price, $100.
TO RENT—6 ROOM FLAT AND SUN PARlor, recessed in front and rear porches; hot wat. ht. Call 4933 N. Avers-av. Irv. 9120-J.
TO RENT — 7 RM. FLAT, GARAGE, STM. heat, 2d floor. Just decorated, $75. 4025 N. Long-av. Kinzie 8520.
TO RENT—5 RMS. HTD., SUN P.; ALSO slp. p.; 2d apt., in 3 flat; poss. now $95; N. of Kimball sta., Ray L. Juniper 4476.
TO RENT — 4 RM. STM. HTD. APT. IN Irving Pk. sta.—N. W. R. R. 3677. Irving 7726.
TO RENT—6559 N. TALMAN, NEW CORner 2 flat, 1st 5 rms., $90; children welcome. Key 3400 Devon, Inq. Furn. 0992.
TO RENT—8 ROOM FLAT WITH FURNACE, $47.50. 4050 N. Leamington-av.
TO RENT—MOD. 4 RM. APT. ELEC. STM., $65. 4210 N. Crawford. Juniper 9079.
TO RENT — 3 ROOM FLAT. 2936 HUMboldt-blvd. See janitor.
TO RENT—OPP. PARK, 8 RM. APT., 2D floor; steam; $75. Nevada 4668. 3125 Augusta.

TO RENT—FLATS—WEST.

TO RENT—1357 W. HARRISON-ST., 5 RMS., steam heat; immi. poss.; light; $45 mo. See janitor or CREMIN & O'CONNOR, 105 N. Clark-st. Randolph 3124.
TO RENT—2315 FLOURNOY-ST., 1ST APT., 5 rms., elec. lt., stove ht., $25.
SHEPPLEY BROS. REALTY CO.,
25 N. Dearborn-st. Dearborn 1416.
TO RENT—1224 BLUE ISLAND-AV.—6 RM. bath and gas; newly decorated; $30. E. Nordquist, 1201 W. Madison-st.
TO RENT — ROOM KITCHENETTE AND bath apt., in-a-dor bed, modern. 104 N. Cicero-av. Austin 1397.
TO RENT—5 ROOMS, STEAM HEAT, 3501 Fulton-st.; poss. Feb. 1; $68. Apply Mr. Graff, Lawndale 0200.
TO RENT—5 RMS., STEAM HEAT, 3501 Fulton-st. Poss. Feb. 1st. $68. Apply Mr. Graff, Lawndale 0200.
TO RENT—1138 WASH.-BLVD., O. P., 5 rms. and sun parlor, $95. Diversey 5568.

TO RENT—FURNISHED FLATS.

South Side.
NEW FIREPROOF BLDG.
1 ROOM & KITCHENETTE.
St. Regis, 4040 Ellis-av., near Ellis-av. Station, Kenwood 940. Phone service, air conditioned; no light plant gas. One vacancy today, $70.
PHONE OAKLAND 2470.

Drexel Sq. Furn. Apts.
810 Hyde Park-blvd. [E. 51st-st.] Phone Kenwood 940. 2, 3, and 4 room suites, $65 to $125; all apts. have 2 beds; near school, at main entrance to Washington Park; 30 minutes downtown; furnished complete, including light and gas; all new and clean.

Kenwood Apartments,
6318 KENWOOD-AV.
A few kitch. apts. comp. furn. for Feb. 1, $85 to $100; make res. early. Dorch. 7600
BILTMORE APT. HOTEL.
New, fireproof; Marshall Field furn., kit. apt.; 2 beds; L. I. C. exp. 4160 Drexel-blvd.

DREXEL-BLVD. APTS.
4163 Drexel-blvd.; 2-3 room kitch. apts., newly decor.; Ken. L. surf. 1 blk. Oak. 6813.
TO RENT—4412 LAKE PARK-AV., 1 BLK. to lake, 5 rm. apt.; Turkish rugs, mahog. furniture, silver; high grade bldg. and loc.; $100; furniture for sale; rent $85.
TO RENT—5482 EVERETT-AV., 2D, 6 RMS., 2 baths, elegantly furn., grand piano; will sublet to Oct. 1; home 7-9 p. m. Ph. Dorchester 5903.
TO RENT—MODERN 7 ROOM APT., TWO baths, completely furn., conv. to I. C. and surface line, from Feb. 1 for 4 months or more. Phone Kenwood 0418.
TO RENT—CHOICE COR. APT., 2 RMS. AND kit., bath, all hdwd. floors, priv., mod., nr. surf., I. C. exp.; 12 min. loop. 1435 E. 53d-st. Rand. 3883.
TO RENT—5 AND 6 RM. MOD. FURN. apts., piano; suitable for 2 or 3 busi. ppls.; $20-$23 wk. and up. 524 E. 61st-st. Ph. H. P. 9152. L. and surf.
TO RENT—1 ROOM KITCHENETTE APT., completely furn.; poss. at once. WM. T. WOODLEY, 1642 E. 55th-st.
TO RENT—BEAUTIFULLY FURN. 4 RMS., choicest location in South Shore district. Fairfax 1298.
TO RENT — 5 ROOMS, 2D APT., ELEgantly furnished, $75. Steam heat, 624 E. 46th-st. Inquire on premises.
TO RENT—3 RMS., NICELY FURN., NR. L. Lawrence-av. Midway 8270.
TO RENT—ANSLIE MANOR, 4878 MAGnolia-av., new, completely furn. 2-3 rm. apts. $85-$90. Sunnyside 6745.
TO RENT — 4031 DREXEL-BLVD., COMpletely furn. 2 rm. and kitchenette; ½ blk. Kenwood L. surf. See Janitor.
TO RENT—5300 SOUTH PARK-AV., 3D, 7 rms., 2 baths; furnished elegantly; will sublet very reasonably.
TO RENT—4005 DREXEL-BLVD., 2 RMS., bath, lt., clean, $45. Oakland 6035.
TO RENT — RM. COMP. FURN. APT. NR. Jack. Pk. L, $100; imm. poss. Midw. 0670.
TO RENT—4021 ELLIS-AV.—3 RM. FURN. apt. Oakland 4337.
TO RENT—PRIVATE WARM, COZY 2 ROOM apts.; price reas. 4554 Oakenwald-av.
TO RENT—6108 GREENWOOD, 3 AND 4 rm. apts., newly furn., nr. U. of C. and L.
TO RENT—4005 DREXEL-BLVD., 4 RMS., bath; lt., clean, $65; L. surf. Oak. 6035.

North Side.
TO RENT—5024 WINTHROP, 2 ROOMS, completely furnished; steam heat; excellent light. Call Lake View 5906.
TO RENT—923 BELDEN-AV., COMPLETEly furn. flat; clean; steam, elect., h. w. Lincoln 7538.
TO RENT—NICELY FURN. 4 ROOM APT. $100 mo. See jan. 427 Belmont. Grace. 3263.
TO RENT—806 LELAND, NICELY FUR. 6 rms., nr. lake, bus. Edgewater 4418.
TO RENT—WELL FURN. LGE., LIGHT 6 rm. apt.; modern. Ph. Sunnyside 2402.
TO RENT—"WINSTER" APTS., 3 RMS., compl. 1059 Foster, cor. Winthrop. See jan.
TO RENT—3828 WILTON, 3 RMS., COMP. furn. flat, nr. Sheridan. "L" sta. bus.
TO RENT — 2810 HAMPDEN-CT., 6 RM. apt. $125. Lincoln 7752 after 4 p. m.
TO RENT—824 EDGECOMB PARK, 3 RM. apt., nr. Sher.—Wel. Well 9710 or 8140
TO RENT—2 ROOMS, NEAR GRANVILLE L station; high class; reasonable. Edgo. 5806.

WANTED—TO RENT—FLATS.

2 HIGH CLASS GENTLEmen desire furnished apt. on South Side, with present occupant to remain as housekeeper. Address J S 401, Tribune.

TO RENT—FURNISHED FLATS.

North Side.
Sherburne Beach Apts.,
6259 Sheridan-rd.
"SELECT, EXCLUSIVE, ELEGANT."
Suites consisting of large living room with disappearing bed, outside kitchen and breakfast room, bath and or two, or three bedrooms as desired; beautiful, complete furnishings, incl. gas and light. Telephone Sheldrake 3700.

PARKWAY MANOR APTS.,
914-918 Diversey-pkwy.
Beautiful modern 2 and 3 room front kitchenette apts., furnished complete, 2 in-a-dor beds; $90 and up; immediate possession; new fireproof bldg.; convenient to Northwestern L and surface lines. Apply Apt. K. Phone Wellington 2066.

EASTWOOD BEACH
RESIDENTIAL APARTMENT HOTEL.
4111-617 EASTWOOD-AV.
AT THE LAKE. Phone LAKESIDE 2345.
Beautiful spacious kitchenette apartments, completely furnished, with service; reasonable rentals; located a block from Wilson-av.; L station.

Kellshore
Completely furnished 3 and 4 room apartments with maid service, linens, light and gas; good transp. 736 Irving Park-blvd.

GLENGYLE APT. HOTEL.
1 to 3 rm. apts. Available now. Comp. furn. $80 to $145 mo. $25 to $37.50 wk. Sunnyside 4820. Bldg. fireproof. Plenty heat and hot water. 941 Glengyle-pl.

MALDEN ARMS,
4555 Malden-st., Cor. Wilson.
Newly dec.; 1 rm. completely fur.; kitchenette apt.; private bath; $95; bus to door.

ELMS APARTMENTS.
2 and 3 room apartments, furnished. De Luxe fireproof bldg. See janitor, 1205 Pratt-blvd., or phone Lake View 33. $110 and $160.
TO RENT — $17 BELMONT-AV., NEAR Sheridan-rd., 3d floor, modern, 6 rooms, sun parlor, 2 baths, completely furnished; possession Feb. 1 to May 1.
PAUL STEINBRECHER & CO.,
Central 4985-3250. TRIBUNE BUILDING.

THE HIGHLANDS,
2 to 4 rm. apts.; immed. poss.; comp. fur.; $70 to $150 mo. incl. light, gas, ser.; 7450 Greenview-av., 2 blks. Birchwood "L." Ph. Rogers Park 0100.

LAKELAND APARTMENTS.
2, 3, and 4 rm. apts., furn., nr. bus. "L" and street car; 2 blks. beach; rent $100 to $125. Office, 823 Galt-av. Ph. Edgewater 6369.

3706 WINTHROP-AV.
$16 TO $25 PER WEEK
for 3 or 4 large light rms., gas, elec., steam, linens, etc. incl.; Evanston cars to Bryn Mawr. 1200 p. m. References.

FRONTENAC APTS.
Very choice 3 and 6 rooms, $100 and up; completely furnished; immediate occupancy. 725 Irving Park-blvd. Lake View 7672.
TO RENT—FOR EIGHT MONTHS, WELL furnished 6 room flat, all outside light, within 1 block of lake; 2½ blks. from L sta.; excellent maid goes with flat. Apply HENRY H. WALKER & CO., Tacoma Blk. Main 286.
TO RENT—901 SUNNYSIDE-AV., 2D, COR. apt.—Beaut. furn.; 1 blk. to lake, 2 blks. to Wilson-av. "L" sta.; lg. liv. rm., din. rm., kitchenette; $115 mo. Premises or ph. Dearborn 5776.

RIVIERA APARTMENTS,
4845 MAGNOLIA. SUNNYSIDE 1449.
1-2-3 room apartments with kitchen, including linen, light, gas, at low rate.

AINSLEE MANOR.
4878 Magnolia, new, comp. furn., 2-3 rm. apts., $85 up. Sunnyside 6745.
TO RENT—716 GRACE-ST., VERY MODERN 2 room and kitchenette apt., beautifully furnished; near lake; good transportation. Lake View 4455.
TO RENT — 4 ROOM FURNISHED FLAT; electricity, gas, steam heat, private bath. See WUBBELL, 1525 N. La Salle-st. Phone Diversey 7404.

6 ROOMS, REASONABLE.
Beautifully furnished; also sun parlor, 2 baths. 7607 Sheridan-rd. State 5664.
TO RENT—5 ROOMS FURN. FOR HOUSEkeeping, 2d floor, completely furnished, limit of 3 rooms; 3d apt., $110; 1 block Argyle exp. and bus. 5109 Winthrop-av.

SWANVILLE APTS.
2 and 3 rm. furn., light, gas and linens. 709 Brompton-av., at 3550 Broadway.
TO RENT—4 RM. FURN. APT., WITH SUN parlor; $125. THE CLIXTON, 7450 Greenview-av. Rogers Park 384.
TO RENT—MODERN FURN. 5 RM. APT., $125. 7007 Wilson exp. 4402 N. Racine-ave. Mr. HULSE. Randolph 4178.
TO RENT—7 RM. FURN., 1ST APT., TO Oct. 1; located on Pine Grove-av., nr. lake; $175. Address S P 218, Tribune.
TO RENT—5462 BYRON-ST., 2D APT., 5 rms., furn., including gas and elec.; $100; nr. "L"; long lease. Ogden, Sheldon & Co.
TO RENT—CRESCENT-PL., 3D FL., FEB. 1 to May 1; best ref.; adults only. Address F 271, Tribune.
TO RENT—COMPLETELY FURNISHED 5 rm. apt., f. and r. porches; also lawns; near Wilson "L" sta. Call Sun. 1 to 5. 4462 Racine-av.
TO RENT—BRIGHT, CLEAN, MOD., COMpletely furn. 5 rms. and sun parlor; all outside rms; nr. Argyle L sta. Edgewater 2235.
TO RENT—85 GALT-AV., NEAR LAKE, 3d apt., 4 rms. and kitch.; real bedrm. Edg. 9287. Schuyler.
TO RENT—931 SUNNYSIDE, ATTR. 3 RM. apt., light and clean; reas. Drex. 9484.
TO RENT—COZY 4 RM. APT., 2D FLR., nr. Bryn Mawr L. stm., elec. Sunny. 7973.
TO RENT—WELL FURN. 4 R. APT., AND R. suite, $22 and $12 wk.; 2d fl. 870 N. State.
TO RENT—531 BELDEN, 2D, FURN. 5 R. APT., GOOD TRANS. LINCOLN 6176-J.
TO RENT—4907 BROADWAY; 4 RM. FURN. apt., h. w. Edg. 4062.

Northwest Side.
TO RENT — 2433 N. KEDZIE-BLVD., 2D; will share heated apt. with married couple or business man or woman.

West Side.
TO RENT—5 ROOM FURN. FLAT, MODERN. Nevada 9665-J.
TO RENT—WELL FURN. 5 RM. MODERN heated apt.; $80 mo. Ph. Austin 6818.

Suburban.
TO RENT—WELL FURN. MOD. 4 RM. APT., piano, $75; near "L"; good neighborhood. Poss. until Oct. 1. 554 Elmwood-av., Evanston. See Janitor.

WANTED—TO RENT—FLATS.

2 HIGH CLASS GENTLEmen desire furnished apt. on South Side, with present occupant to remain as housekeeper. Address J S 401, Tribune.

TO RENT—FURNISHED FLATS.

North Side.
Sherburne Beach Apts.,
6259 Sheridan-rd.
"SELECT, EXCLUSIVE, ELEGANT."
Suites consisting of large living room with disappearing bed, outside kitchen and breakfast room, bath and or two, or three bedrooms as desired; beautiful, complete furnishings, incl. gas and light. Telephone Sheldrake 3700.

PARKWAY MANOR APTS.,
914-918 Diversey-pkwy.
Beautiful modern 2 and 3 room front kitchenette apts., furnished complete, 2 in-a-dor beds; $90 and up; immediate possession; new fireproof bldg.; convenient to Northwestern L and surface lines. Apply Apt. K. Phone Wellington 2066.

EASTWOOD BEACH
RESIDENTIAL APARTMENT HOTEL.
4111-617 EASTWOOD-AV.
AT THE LAKE. Phone LAKESIDE 2345.
Beautiful spacious kitchenette apartments, completely furnished, with service; reasonable rentals; located a block from Wilson-av.; L station.

Kellshore
Completely furnished 3 and 4 room apartments with maid service, linens, light and gas; good transp. 736 Irving Park-blvd.

GLENGYLE APT. HOTEL.
1 to 3 rm. apts. Available now. Comp. furn. $80 to $145 mo. $25 to $37.50 wk. Sunnyside 4820. Bldg. fireproof. Plenty heat and hot water. 941 Glengyle-pl.

MALDEN ARMS,
4555 Malden-st., Cor. Wilson.
Newly dec.; 1 rm. completely fur.; kitchenette apt.; private bath; $95; bus to door.

ELMS APARTMENTS.
2 and 3 room apartments, furnished. De Luxe fireproof bldg. See janitor, 1205 Pratt-blvd., or phone Lake View 33. $110 and $160.
TO RENT — $17 BELMONT-AV., NEAR Sheridan-rd., 3d floor, modern, 6 rooms, sun parlor, 2 baths, completely furnished; possession Feb. 1 to May 1.
PAUL STEINBRECHER & CO.,
Central 4985-3250. TRIBUNE BUILDING.

THE HIGHLANDS,
2 to 4 rm. apts.; immed. poss.; comp. fur.; $70 to $150 mo. incl. light, gas, ser.; 7450 Greenview-av., 2 blks. Birchwood "L." Ph. Rogers Park 0100.

LAKELAND APARTMENTS.
2, 3, and 4 rm. apts., furn., nr. bus. "L" and street car; 2 blks. beach; rent $100 to $125. Office, 823 Galt-av. Ph. Edgewater 6369.

3706 WINTHROP-AV.
$16 TO $25 PER WEEK
for 3 or 4 large light rms., gas, elec., steam, linens, etc. incl.; Evanston cars to Bryn Mawr. 1200 p. m. References.

FRONTENAC APTS.
Very choice 3 and 6 rooms, $100

REAL ESTATE FOR SALE.

HOUSES—SOUTH SIDE.

6 R. Brick Bungalow, $9,700, with 2 Car Brick Garage.

Bldg. contains extra large rooms, hot water heat, plastered basement, sun parlor, sleeping porch; strictly modern in every detail with many added features. Can be bought on easy terms. Located on Luella-av., near 76th-st. See this today. HUBBELL, 2204 E. 73d-st. Dorchester 703.

FOR SALE—A MODERN, COMFORTABLE brick house with 3 bedrooms and bath on second floor; large living room, dining room and kitchen on 1st floor; full cement basement; furnace heat, electric, gas; large lot, grounds nicely landscaped; in fine South Side restricted district. Price $7,000. Will sell on easy monthly payment plan. Ready to occupy. Address K 345, Tribune.

SOUTH SHORE BUNGALOW

6 rms., sun parlor, 2 car heated garage, side drive, modern in all respects; price $14,000. M. HOFFMAN & CO.,
6753 Stony Island. Dorchester 6000.

6623 ROCKWELL-ST.

Marquette Manor, 6 rm. bungalow, brick, fireplace, bookcases, sun parlor, sleeping porch, garage; this is a bargain; must sell at once. Occupant will show.
GLATT & PRICE,
6831 Stony Island-av. Dorchester 8800.

MOVE IN NOW.

4 room brick garlow, near I. C. cars; hdwd. floors, elec., porches, streets pd.; only $4,100; $700 down, bal. rent. 7331-7 Drexel-av. WOODRICH BROS., 1142 E. 75th-st. Midway 1061.

ONLY $8,500.

Dandy 2 story residence in Woodlawn; 7 rms., steam ht., elec. light; $3,500 cash required.
McKEY & POAGUE [Wheeler], 1172 E. 63d-st. Hyde Park 8100.

YOUR CHANCE.

7341 Ingleside-av., 5 rooms, furnace, elec.; brick and stone; price reduced $3,000; terms. WOODRICH BROS., 1142 E. 75th-st. Midway 1061.

FOR SALE—EUCLID-AV., NEAR 69TH-ST., 6 rm., 3 bs., on lot 75x125; 2 car garage; one of the finest homes in South Shore dist. $15,000 cash required.
A. G. MAHONY & CO.,
1502 E. 53d-st. Hyde Park 48.

FOR SALE—PRICE CUT ON HIGH CLASS 7 rm. pressed brick residence; best location in South Shore; restricted street; 50 ft. lot; side drive to brick garage; call today.
J. In. HESS,
Midway 50. 2336 E. 71st-st.

HOME BEAUTIFUL.

8 rms., 2 baths; double brick garage; H. W. heat; a real home; ideal location; bargain; terms to suit.
E. J. RADKE, 1922 E. 71st-st. Mid. 7530.

FOR SALE—11 ROOM HOUSE, 2 STORY & bsmt., converted into 3 flats; steam; each 3 baths; 2 story brick garage; all newly decorated; front and rear porches; 40x120 lot; $2,500 cash; $4,000 bal. on terms; immediate possession. 610 Groveland Park.

HOUSES—SOUTHWEST SIDE.

FOR SALE—$1,000 WILL BUY NEW 6 ROOM bungalow; furnace heat; all modern; street paved and paid for; price $8,250; $1,000 cash, can move in by April 15, located 5808 Byron-st. Phone Hildare 9617.

FOR SALE—BRICK BUNGALOW, $4,750. $500 cash or vacant lot; $30 per mo. New bungalow, $6,250, $500 cash, $45 per mo. Home, $100 cash, $30 per mo. Lots, $350 cash, $5 per mo. Home.
& CO., 6315 S. Kedzie-av. Prospect 8611.

FOR SALE—$500 DOWN BUYS BRAND NEW 4 rm. cottage; bal. same as rent; at Archer, church, car, school. Owner, MR. ZEWERT, 4400 S. Kedzie-av.

FOR SALE—6 ROOM BRICK BUNGALOW; modern; price $6,800; Terms, $1,000 cash. Call Prospect 3401.

FOR SALE—$100 CASH, BALANCE LIKE rent; nice bungalow, ¾ and ¾ acres; water, electric. 155 N. Clark. Room 1620.

HOUSES—NORTH SIDE.

MOD. BRICK RESIDENCE.

Large, light, exceptionally well arranged home, contains sun parlor, living rm., very large reception room, dining rm., wood kitchen, bath and 3 sleeping chambers, also 2 steel reinforced brick garage, located on desirable corner convenient to Kimball L station; worth $20,000; will sacrifice at $16,000 for immediate sale. Address S T 66, Tribune.

FOR SALE—LEAVING CHICAGO, MUST sacrifice immediately my modern 8 rm. residence, Birchwood-av., near Clark-st.; hot water heat, Extra beautiful oak finish and shower. Combination LIBRARY AND FIREPLACE. Large chambers and TILE BATH. Plenty of closet space. STEAM GARAGE. BARGAIN for $12,500.
W. H. WRIGHT & CO.

LARGE COR. BUNGALOW.

2935 Sunnyside-av., brand new, 7 large rms., including 3 bedrooms and brk. rm., tile roof, walls and floors in kitchen and bath, oak hrdwd. flrs. throughout, fireplace in living rm., garage; best and most convenient location in Ravenswood Manor.
Phone Lakeview 9378.

FOR SALE—ROGERS PARK [AT GROUND value $12,500], fine 6 rm. bungalow; reas. for sacrifice; $8,500. Austin 683.
120; nr. Sheridan-rd.; key next door. 5652
SCHOENLANF & KRAUSE,
6570 Sheridan-rd. Rogers Park 4008.

FOR SALE—BEAUTIFUL 6 RM. BUNGALOW; hot water heat; prettiest location in Rogers Park, nr. schools, churches, and trans.; price has been cut $3,000. KENNETH C. HAWKINS, 1779 Howard-st. Rog. Park 806.

FOR SALE—A MOST COMPLETE 7 R. HSE. on quiet street, fine residence district; 2 car garage; sleeping porch; h. w. heat; $9,500 or immediate offer. BROOMELL BROTHERS, North Office, 4603 Clark. Bungalow 1828.

FOR SALE — BIRCHWOOD, NEAR LAKE, made 8 rm. brick, h. w. ht., 2 car garage; lot 50x140; price quick sale, $16,000.
GEO. C. MOORE & SON, Exclusive Agents, 1529 E. 53d-st. Hyde Park 4778.

FOR SALE—6 RM. BRICK BUNGALOW; fine condition; $7,000; terms. ON Ridge, 6 rm. brick, h. w. ht., 2 car garage; $9,500; terms. ON Ridge, 6 rm. brick, h. w. ht., 2 car garage; $9,500; terms.
J. FICKLEN & CO., 111 W. Washington-st.

FOR SALE—IN BEVERLY HILLS, on Seeley-av., fine 6 r. house and garage; lot 50x125; $13,000. BROWN & SONS, 5 N. La Salle. Franklin 1536.

FOR SALE—REAL SACRIFICE FOR QUICK sale, lot at Downers Grove, 100x150, $725. Terms. Call Columbus 2048.

FOR SALE—NEW 6 RM. MOD. BUNGALOW, never occupied, 40 ft. lot; mod. $2200 down. DOWNING, 3509 Grand-blvd. Douglas 9500.

REAL ESTATE—SUBURBAN—S. W.

FOR SALE—A HOME BUILT TO YOUR ideas on valuable lot, wooded and beautiful; imp. sewer, water, sidewalks; excellent train service. Drop postal to P. O. Box 495.

REAL ESTATE—SUBURBAN—NORTH.

GLENCOE HOME SPCL.

5 r. stucco bungalow, gar., att.....$ 9,500
6 r. " " slp.... liv. pch.; w. ht.; firepl.; fine location. A real buy. 15,000
6 r. " colonial repl., yap. ht. A rea home at buy; fine lt. 15,000
6 r. new brk., lot 78x150; best built; hot w. ht.; firepl. A dandy home.. 19,000
8 r. stucco, reproof con. struc.; hot w. ht., firepl.; 1 blk. from lake; 200 ft. lot..... 25,000
Many other good buys. Tel. Glencoe 151.
PAUL SCHROEDER & CO., 366 Pk.-av., Glencoe.

WINNETKA,
HUBBARD WOODS.

limited number of choice home sites in Winnetka Heights subdivision; over half sold out; high wooded land; beautiful homes now in course of construction; restrictions guarantee high grade, select neighborhood. The right location for the discriminating purchaser. Bargains prices; cash or terms. BUY NOW before prices advance further.
McGUIRE & ORR, Exclusive Agents,
Winnetka Office, 541 Lincoln, near Elm.

FOR SALE—A 10 ROOM NORTH-AV HUBBARD Woods, substantial 7 rm. stucco on steel lath; h. w. ht.; mahog. and white enamel trim; 4 large bedrms., paved street; lot; nr. depot; wonderful home for large family. ELSON BROS. [Thorson], 1776 Howard-st. Phone Rogers Park 8280.

FOR SALE—IN THE INDIAN HILL SECtion, east of R. R. crossing; close to transportation and schools; modern and most attractive 7 rm. brick semi-bungalow; 2 baths; large lot, 75x160 feet; excellent condition and construction.
McGUIRE & ORR, 69 W. Washington-st.
Winnetka Office, 541 Lincoln, near Elm.

OWNERS MUST SELL.

Wilmette, N. Evanston, Ken., Winnetka homes.
6 r., almost new, E. Side bungalow..$10,500
7 r. almost new stuc., sun p., s. tms., lot 75x300 13,500
7 r. stucco, slp. pch., w. ht., e. z. tms., 12,500
9 r. fine brk., slp.-sun p., dandy home.. 12,900
6 r. ht.; firepl.; 2 baths and maid's bath; large lot; 2 car brk. garage.. 28,000
See PAUL SCHROEDER & CO., Wilmette.

FOR SALE—WILMETTE—SPACIOUS 9 R. stc., glazed sun and slp. pchs., h. w. ht., home, with 2 fireplaces and 3 baths; $18,000. Reasonable terms. Make offer.
Most beautifully wooded lot on Park-pl., N. Evanston, only $3,000.

M. E. BARKER & CO.,
End "L," 407 Linden-av. Wilmette 407.

FOR SALE—HIGHLAND PK. SPCL. IN homes and vacant lots; 6 r. bungalows and homes from $6,000 to $18,000; will money to $45 per ft.; 2 r. brk. cottage, $32 p.ft. to buy your home and vacant lots. Office open Sun. Chas. PAUL SCHROEDER & CO. Tel. High. Pk. 165.

FOR SALE—WILMETTE, ATTRACTIVE 6 r. stucco on fine corner lot; best location places, tile bath, hot water, garage; $12,000. Beaut. 6 r. brick bungalow, 2 baths, sleep. pch., h. w. ht., garage, drive; owner leaving; must sell; $16,000.
R. M. JOHNSTON & CO.,
Terminal. Ph. Wilmette 68.

FOR SALE—WILMETTE, 7 RM. STUC. fireplace, book cases, hdwd. kitchen wall, sanitary tile, bedrms., tile bath, hot water, sleeping porch, sun porch, h. w. heat, pavement paid for; $15,000. Owner, 1015 Ridgeland-av. Oak Park 2119; bar.
FOR SALE—IN BEST LOCATION NORTH Shore suburb, must sell my 50 ft. lot at open; bargain. Address J O 155, Tribune.
FOR SALE—VACANT CORNER 51x124, NOR. Elm., nr. Columbus Pk. Batemwood 6976.

REAL ESTATE—OAK PK., AUSTIN.

WOOD, RHODE & CO.
SPECIAL.

5 ROOM ELASTICA STUCCO BUNGALOW; HOT WATER HEATED; BRAND NEW; HAS EXTRA LARGE LIVING ROOM, BED CHAMBERS, KITCHEN, BREAKFAST PORCH, LARGE LOT. GOOD TRANSPORTATION; PRICE ONLY $6,500; $1,500 CASH. $65 MONTHLY.

SPECIAL.

6 ROOM ELASTICA STUCCO, ESPECIALLY INSULATED WITH "ZIMALINUM"; LARGE OPEN AND SCREENED FRONT PORCH; LIVING ROOM ACROSS THE ENTIRE FRONT; PANELED DINING ROOM WITH MASSIVE BUFFET; 3 DANDY SOUTH EXPOSURE SLEEPING CHAMBERS. COMBINED BY SLEEPING PORCH. OWNER WILL SACRIFICE AT $8,500; $2,000 CASH, $60 MONTHLY, INCLUDING INTEREST ON THE BALANCE.

See our many built to order homes. You'll want us to build one for you.

OPEN SUNDAYS.

WOOD, RHODE & CO.,
119 SOUTH-BLVD. OPPOSITE LOMBARD STATION. OAK PARK ELEVATED.
PHONES O. P. 3285-3283.

T. A. HOLM & CO.

Attractive 5 r. bungalow in fine O. P. location, n. of Met. R. Large living room with massive fireplace; sunny dining room with oak buffet and china closet; two good size chambers with extra roomy closets; tile bath; hot water heat. Real value at $7,500; $3,000 cash.

OPEN SUNDAY.

Beautiful 8 r. Queen Anne type home on Wenonah-av., near Jackson-blvd. Roomy sun porch, large living room in mahogany, with fireplace and bookcases; tapestry paneled dining room with china buffet; 3 splendid chambers and tile bath on 2d floor, 3 more. Price only $9,000; cash $2,000.

T. A. HOLM & CO.,
947 Garfield-st., Opp. Home-av. Sta. Garf. L.

REAL ESTATE—SUBURBAN—SOUTH.

FOR SALE—COLONIAL 9 RM. STUCCO home in Beverly Hills; 3 baths; wonderful value; large grounds; location the best; price $26,000. See us for section of home; our auto is at your service.
CAMPBELL-WESTMENT COMPANY,
35 N. Dearborn-st.

FOR SALE — 1950 W. 101st-pl., near Ridge, colonial brick, 8 rms., 2 baths, sun parlor, $16,180; timb.; per ft., $30.
J. FICKLEN & CO., 111 W. Washington-st.

FOR SALE—$1,000 DOWN, BALANCE LIKE rent, takes big beautiful new bungalow with 6 rms. and sleeping porch; $6,000. Inquire 401 S. 9th-av., Maywood.

FOR SALE—WHEATON AND OTHER SUBurban homes and farms.
GEO. S. NEWBURY & CO., 8 S. Dearborn-st.

REAL ESTATE—OTHER CITIES.

FOR SALE—5 ROOM HOUSE, STOVE HEAT, lot 80x125; new; bath; $1,200. 908 Garfield-st., Hobart, Ind., H. A. Knoop.

REAL ESTATE—SUBURBAN—RESORTS

FOR SALE—LOTS ON FOX LAKE, ILL., 50X150; $5 cash and $2 per mo.; no interest.
WM. T. SULLIVAN & CO., Otis Bldg.

REAL ESTATE—FARM LANDS.

Illinois.

FOR SALE—100 TO 200 ACRES BLACK soil; good buildings; many modern conveniences; good roads; shade and fruit. Must sell with or without stock, tools, and implements. Herd of Holsteins producing 2,000 lbs. milk last year. Farm has had good care, run by owner for years. Easy terms to right party. This is a real farm and home. A. L. WEBSTER WHEATON, Ill.

FOR SALE — 10 ACRES.
SACRIFICE.
I will sell this 10 acre tract of rich black soil; truck gardening or chicken farm for a quick sale. Only 20 acres; $400 cash required; on Rock Island R. R. Less than one hour from loop; suburban transportation. For particulars write, or call at
SCIBIOR, 106 N. La Salle-st. Main 2043.

FOR SALE—244 ACRES, 3 MILES FROM Palfa, rich black soil; good improvements; 50 Holstein cattle, 40 brood sows; complete line of implements; abundance feed; possession March 1st; $10,000 cash; terms; also owner, 34 Nolting Block, Elgin, Ill.

A COUNTRY HOME.

7 room house, large barn, silo, chicken houses, and outbuildings; 100 acres; only $4,000 cash; black loam soil; 16 miles from C. & N. W. R. R. transportation; price $45,000; terms. Address S N 431, Tribune.

FOR SALE OR EXCHANGE, RETIRING, well good farm near town; and good schools; fine stock, electricity, and telephone avail; nice orchard and shade trees; 8 room house; cash. Bob Location for country home or dairy farm. Call or address Wheaton, Ill.

FOR SALE—WONDERFUL BARGAIN; 80 A. 40 miles N. Chicago; good soil, nice buildings; possession at once; $120 per acre; $1,000 down, balance easy terms. Address S 533, Tribune.

FOR SALE — FARM OF ALL SIZES. ASK for list. A. E. C. THIES, Barrington, Ill.

Indiana.

FOR SALE—100 ACRES; BIG SACRIFICE for quick sale; owner very poor health; good location; near fine schools; real bargain price below present prices; good terms; possession. Other bargains. GARN BROS CO., Plymouth, Ind.

FOR SALE—70 ACRE FARM, GOOD CLAY land, 7 room house and barn; 3½ miles to Knox, Ind., 3 miles to Bass Lake, ½ mile to school and church. Address owner, LYMAN P. SOLEM, Knox, Ind., Route No. 4.

REAL ESTATE—SUBURBAN—NORTH.

TO WHOM IT MAY CONCERN.

THE CHANCE OF A LIFETIME
To Buy, the Best Buy!!
WHAT?
HIGHLY RESTRICTED, BEAUTIFULLY WOODED, EAST FRONT HOME SITES.
WHERE?

In Evanston—on Sheridan-rd ["Quality street"], two blocks from lake, three blocks from best transportation, and in ideal location in center of extensive high class building activity and in path of genuine development and increased values. The LAST and BEST home sites left in this select section.
HOW?

20 per cent down, balance easiest, best terms ever offered. No interest charges for 14 months. No taxes for 24 months.
Address M 284, Tribune, or phone BOSTWICK, Superior 6660.

The Bargain Counter.

How to Spend and Save. Go into Debt and Make Money.

Beautifully wooded, highly desirable home sites, 100x120 and 100x150, on Sheridan-rd., overlooking lake, for $3,500 down, balance easy payments; no interest charges for 14 months. Also highly desirable home sites in North Evanston, amid refined and exclusive surroundings, for $1,900 and upon the best terms ever offered.

After you have paid for lot on this splendid property we will finance and build you a home according to your own ideas and designs. GIVE TIMES CHEST OF HOME SITE. WITHOUT ANY DOWN PAYMENT on house until it is completed and you've lived in it a month. Then you pay only 1 per cent of cost price and below each month. Such payment includes principal and interest. A Revolutionary Building Plan That's Guaranteed. Highest banking and commercial references.

Address M 285, Tribune, or phone BOSTWICK, Superior 6660.

A NORTH SHORE HOME.

In Lake Forest, east side, 2 blocks to lake; large frontage, $30 per foot; unexcelled transportation on C. & N. W. R. R. and North Shore Line; price $7,750, small down payment, balance monthly. Spring occupancy. Address S N 429, Tribune.

REAL ESTATE—SUBURBAN—N. W.

BEAUTIFUL PARK RIDGE.

New 5 or 6 room Kellastone residence at common-sense prices; occupancy in 90 days; $500 to $600 monthly, including interest or you can make your reservation now for $250 and we will build for you when you so desire, to your individual ideas on the above terms. 3 blks. to L. S. depot, 26 min. to loop; act now, as this offer is limited. Address T P 62, Tribune.

FOR SALE—I HAVE A FEW CHOICE VAcant lots in Park Ridge which I will sell on time and build a home of your choice when lot is paid. Purchase price or terms to suit. Or first payment on house. E. L. to GRATH, Contractor, 4854 N. Troy. Irving 6764-J.

FOR SALE—BARGAIN—100 FT. VAC. NOR wood Pk., suitable bungiws., WM. H. MULHOLAND & CO., 80 N. La Salle-st.

REAL ESTATE—SUBURBAN—WEST.

RIVERSIDE.

Beautiful 7 rm. home on wooded lot, 100x200, in old residential section; sleeping porch, sun parlor, fireplace. Owner has left town; must be sold.

5 rm. stucco bungalow on 50 ft. lot; oak throughout; central location; price $6,500.

Large lot, 100x264; all improvements in and paid for; price a bargain at $1,200.
Phone Riverside 384.
Office near drug store.

BUILD YOUR HOME AMONG THE TREES.

In nature's beauty spot, 60x200 ft. lot, in one of Chicago's best Western suburban portions on the Burlington Ry.; 18 excellent trains daily. Fare only 14c each way; beautiful homesite for small cash payment; balance to suit. Address N B 585, Tribune.

5 ROOM BRICK

bungalow, with oak floors and trim; LARGE LIVING ROOM, fireplace, TILE BATH, BUILT-IN TUB, HOT WATER HEAT; excellent location near schools and transportation; 2 screened porches; terms; a bark at $10,500.
BRAGG & NORDIN.
Phone 0777 La Grange. 6 Burlington-av.

FOR SALE—RIVERSIDE—COZY 5 R. BUNgalow, California type; near school and depot; furnace heat. Will sell for $6,700 cash; immediate possession; terms. Come out today and inspect it. We have other good bargains on our list.
HENRY A. MILLER & CO.
RIVERSIDE OFFICE NORTH OF DEPOT.
PHONE 56.

THE SPRING MOVE

should be Elmhurst. 6 room bungalow with large frontage and ground for gardening; $4,200 cash. Close to Elmhurst and Chicago; unexcelled transportation at 13c fare. Price $4,800; small down payment, balance $40 a month. Address M 288, Tribune.

FOR SALE—MUST SACRIFICE 2 STORY building, 35x75 ft., occupied by laundry; 6 rooms above; 35x40 ft.; gas, water, and electric lights; private well. Address
QUIRIN LEMMERMANN, write or call,
15 Grove-st., Downers Grove, Ill.

100X131, $500.

Best buy on C. B. & Q.; 30 minutes to Loop; 2c fare; $100 cash, bal. $10 mo. Must sell at once. Address J O 467, Tribune.

FOR SALE—BARGAIN—WHEATON HOME, 168; 6 rms., modern, garage; fruit; lot 75x200. Ran. 3778. Res. 1820 N. American Blvd., Wheaton phone 394.

FOR SALE — GLEN ELLYN, SPLENDID 6 rm. mod. home in best of condition; glazed in porch; hot w. ht.; lot 80x183; $7500. garage; 4 blks. to main depot; only $7,500. Bought, etc. Tribune.

FOR SALE—BEAUTIFUL 7 R. RESIDENCE; River Forest, in the heart of high class section; vapor ht.; garage; natural fireplace; price $12,000; leaving city. Call Irving 6728 for appointment.

FOR SALE—RESIDENCE, CORNER LOT, 80x150 ft. De Luxe addition to La Grange; trains and country club; improvements in and paid. Terms. Owner, JOHN GROSS, 3820 Ogden-av. Cicero.

FOR SALE—LOTS IN NEW TOWN ON C. & N. W. R. R., $180; $225. Will build to suit or loan money to 60 trains daily; only 40 min. from loop. Address S N 397, Tribune.

FOR SALE—BROOKFIELD BARGAIN; 6 room residence, 2 blocks from station; lot 50x300. 2 blocks to Sunnyside-av.

FOR SALE—BUNGALOW, 5 ROOMS, GARage; to move into; $5,000 and $45; READY to move into; $500 and $30 monthly; 1 blk. C. Q. R. R.; 12c fare.
Tribune.

FOR SALE—8 ROOM GLEN ELLYN, ILL. home; h. w. heat, oak floors, cor. lot, 2 car garage; depot 1 block; price $10,500; terms. Possession at once. R. P. Blue, 487 Duane.

FOR SALE—$1,000 DOWN, BALANCE LIKE rent, takes big beautiful new bungalow with 6 rms. and sleeping porch; $6,000. Inquire 401 S. 9th-av., Maywood.

FOR SALE—WHEATON AND OTHER SUBurban homes and farms.
GEO. S. NEWBURY & CO., 8 S. Dearborn-st.

REAL ESTATE—OTHER CITIES.

FOR SALE—5 ROOM HOUSE, STOVE HEAT, lot 80x125; new bath; $1,200. 908 Garfield-st., Hobart, Ind., H. A. Knoop.

REAL ESTATE—SUBURBAN—RESORTS

FOR SALE—LOTS ON FOX LAKE, ILL., 50X150; $5 cash and $2 per mo.; no interest.
WM. T. SULLIVAN & CO., Otis Bldg.

REAL ESTATE—FARM LANDS.

Isle of Pines.

ISLE OF PINES.

Finest climate in the world. Will exchange 20 acres improved with 350 trees, 10 acres 7 yrs. old, and $5,000 cash for Chicago improved; west or north side. Address E 501, Tribune.

Michigan.

LAND OPPORTUNITY.

20, 40, 80 ACRE TRACTS NEAR HUSTLING city; rich clay loam soil; $15 to $35 per acre; easy terms. Investigate. Write today for FREE booklet. SWIGART LAND CO., 1247 First Natl. Bank Bldg., Chicago.

FOR SALE OR TRADE—30 ACRES, NEW catur, Mich.; will trade for small house or lots in Chicago. Owner, PRACHAR, 2119 S. Turner-av., 3d floor.

FOR SALE—GOOD 40 ACRE FARM, WITH buildings, near city, on state trunk line, cement road, team fine, 5 cows, 5 sows, 45 chickens; all farm implements and feed. Owner, Box 41, R. 11, Holland, Mich.

FOR SALE—15,000 ACRES, CENTRAL MICH.; owner must sell quick; tracts of 320 acres or more at $2 per ac. for cash. Clear titles. Address J M 301, Tribune.

FOR SALE—LAKE FRONT FARM, 60 acres, 2½ mi. Fremont; grvl. rd.; 40 clrd.; bse., barn, creek, clay soil; $4,000; $500 cash. Evans-Tinney Co. Fremont, Mich.

Minnesota.

FOR SALE—SUGAR BEET AND POTATO farm, heart of Red River Valley, adjoins town of 500 with good schools and churches; modern bldgs.; electric lighted; 335 acres good black soil. This farm will adjoin sugar factory to be built; price $60 per acre; terms to suit; $10,000 cash; this farm is a money maker, but owner is dead and it must be sold as part of estate. Write A. TORRISON, Fisher, Minn.

Mississippi.

FOR SALE—WISE INVESTORS ARE BUYing now while land prices are low. Bargains in tracts of 10 acres to 1,000 in the Brookhaven-Monticello dairying, fruit, and general farming district of south Mississippi. Write today. W. HERRIOTT, 154 W. Randolph-st., Chicago.

North Dakota.

FOR SALE—OR EXCHANGE—BY OWNER, 3½ section, Stutsman county, North Dakota. Address K 53, Tribune.

Virginia.

FOR SALE—IMPROVED VIRGINIA FARMS or exchange for stock of climate, churches, schools, roads, markets and neighbors; no diseases; no cyclones nor failures; fare refunded if not as represented.
MERRIER LAND CO.,
Peoples' Bank Bldg., Streator, Ill.

Wisconsin.

FOR SALE—LANDLOGY, FREE; SPECIAL number just out containing many facts of interest to Manitowoc County, Wis. If for a home or investment or you are thinking of buying good farm lands, where farmers are rich, write at once for this special number of LANDLOGY. It is free on request. Address SKIDMORE-RIEHLE LAND CO., 606 Skidmore-Riehle Bldg., Marinette, Wis.

FOR SALE — RED CLOVER LAND GRANT land in Upper Wisconsin; the Soo Line is offering to actual settlers only good hardwood lands close to railroad; prices and terms to suit; $20 down and $10 monthly. Soo Line Immigration Dept., 709 Soo Line Bldg., Minneapolis, Minn., or call on E. H. BAUCH, Chicago Representative, Room 815, 112 W. Adams-st., Chicago, Ill.

CUTOVER LAND FARMS.

$100 down secures an 80 acre cutover land farm with house and barn ready for use; $100 per month. Other bargains; assistance given in developing land. Write today for plan and booklet explanation. Tomahawk Land Co., Tomahawk, Wis. Lincoln County, Wisconsin.

FOR SALE—NICE, CLEAR, IMPROVED 80 acre farm, high grade, 7 miles from Medford, 100 acres cleared; 7 rm. house and new barn, and other bldgs.; have 16 cows and all other ppty.; will exchange or trade for income property. Want to make quick deal. Address A 1, Tribune.

FOR SALE—CHOICE 40 ACRE FARMS IN the potato and dairy section of Upper Wis. $1,000 $125 cash and $1.25 a month. BORN COMPANY, Box 100, Eagle River, Wis.

REAL ESTATE—TIMBER AND COAL.

FOR SALE—2,270 ACRES VIRGIN TIMBER 10,000,000 ft. excellent transportation conditions; underlaid with fine seams of coal. Complete engineers report; perfect chain of title and plat furnished.
S. T. DE R. RANDLE,
227 W. Short-st., Lexington, Ky.

REAL ESTATE—MISCELLANEOUS.

FOR SALE — $100,000 CASH REQUIRED to buy equity in brand new high grade income property which has wonderful future and nicely financed. Brokers or curiosity seekers do not answer. Address J M 465, Tribune.

FOR SALE — INCOME PROPERTIES PAY. ing over 16% gross. CALLISTUS S. ENNIS & CO., 79 W. Monroe-st.

LAND INFORMATION.

FREE WISCONSIN BULLETINS, SOIL, CLImate, crops. Immigration Bureau, Wisconsin Dept. of Agriculture, Capitol 137, Madison, Wis.

REAL ESTATE WANTED.

For Cash.

LARGE SUMS OF INTEREST funds on hand. Will buy one or two apt. bldgs.—18 to 30 apts.—at lowest price. Advices regarded confidential. Forward available data and location. Will investigate immediately and respect owner's interest if I do not deal. No agents. Address J M 277, Tribune.

WANTED—20 TO 30 LOTS OR acreage, North or West, for cash. Address S N 430, Tribune.

WANTED—VACANT LOT.
Must be 1 or more equity in vacant lot for cash. Have and location. Address S 30, Tribune.

WANTED—GOOD BLDGS. WHERE $5,000 TO $40,000 each will handle; must be worth the right. Prepare to buy and act quickly. Room 736, 29 S. La Salle-st. Wilford.

WANTED—6 FLAT BETWEEN WEST END. Have $10,000 cash. Address J M 341, Tribune.

WANTED—IF YOU HAVE A GOOD WELL located North Side apt. bldg. that you will sell right for cash, give full particulars. Cooper Kirk, 38 S. Dearborn-st. Main 4424.

WANTED—FOR CASH, BUSINESS VACant on Montrose, between Kedzie and Crawford; reply in detail. Address J O 258, Tribune.

WANTED—BEST BARGAIN 2 FLAT BRICK; must be 2-6 or 1-5 and 1-6; North or North-West Side. Address PAUL SURAN, 1826 W. Erie-st.

WANTED—18 TO 30 APARTMENT BUILDing in Albany Park; have $30,000 cash; must be real buy and not over 2 years old; principals only. Address J O 257, Tribune.

WANTED—MODERN 5 OR 6 ROOM HOUSE or bungalow, $5000 to $7,000 cash, on South Side. Address J S 348, Tribune.

WANTED—N. S. BUSINESS PROP. [TRANS. fully. Address J L 598, Tribune.

WANTED—TO BUY INCOME BEARING estate; can invest $40,000 cash. Will assume mtge. Address J Y 412, Tribune.

WANTED—2, 3 OR 4 APT. BLDG. IN AUSTIN; must be bargain; no agts. Address J 595, Tribune.

WANTED—MODERN 6 APT. BLDG. NEAR lake, in Edgewater. Submit full details for quick deal. Address J M 193, Tribune.

WANTED—HAVE $25,000 TO MAKE FIRST payment on a good business property. Will assume mtge. Address J O 408, Tribune.

WANTED — BEST 2 FLAT $3,000 CASH or North-west. BARNETT, 127 N. Dearborn.

WANTED—6 APT. BLDG. MUST BE MOD. and up to date, with good income. Ph. Irving 03854.

WANTED—3 APT., STEAM HEAT, VICINity of 43d and Calumet-av. Address J L 949, Tribune.

WANTED—3 OR 6 FLAT ON NORTH SIDE by owner. MR. RUBEY, 5636 Broadway, Sunnyside 5841.

WANTED—CASH FOR CHGO. PROPERTY at right price; large deals pfd.; bank refs. OWNER, Address A 2 442, Tribune.

WANTED—3 OR 4 APT. BLDG., NORTH; have $10,000. Address M 290, Tribune.

By Brokers.

WANTED—HAVE 100 BUYERS LOOKing for bargains in Albany Park vacant and improved, residence and business. Come in and see what we can do for you. 4804 N. Kedzie. Room 210. "Walk a flight and buy cheap."

WANTED—HAVE CASH CUSTOMERS FOR business and residence vacant; N. and N. W. What have you to offer?
THOMAS & CO.,
1065 Montrose. Wellington 0794.

WANTED — BY ACTIVE BROKERS, APTS., cottages, bungalows, buyers waiting. Right. FROEMKE & CO.,
1709 W. 50th-st. Boulevard 0570.

WANTED — HAVE QUICK CASH BUYERS for city improved income properties. What have you to offer? E. B. WOOLF & CO., 79 W. Monroe-st.

WANTED—LARGE APARTMENT OR BUSIness properties.
WILLIAM ROSENSTEIN, 110 S. Dearborn.

WANTED—QUICK ACTIVE CASH BUYERS for apts.; live districts; priced at low terms
rental. Address J O 325, Tribune.

WANTED—IF YOU WANT TO SELL CHIcago real estate, see us.
WILLIAM A. BONDY & CO., 25 N. Dearborn.

REAL ESTATE FOR EXCHANGE.

Apartments.

TO EXCHANGE—GOLD COAST PROPERTY; rental $62,000; want clear farm or other property. ROBT. F. MUELLER, 29 S. La Salle-st.

3 FLAT BRICK—NR. 77TH AND EMERALD-av. Jackson Pk. Pk. South Shore 1310.

REAL ESTATE FOR EXCHANGE.

Apartments.

WILL EXCHANGE MY 12 FLAT EQUITY of $12,000, Michigan, south Garfield, for good vacant or small improved; price $44,000; rent close to $8,000. Address J M 107, Tribune.

FOR EXCHANGE—6 APT. BLDG., INCUMbered by small mtge., want to exchange for high grade residence or 3 apt. bldg.
J. Miller[illegible] R. R. BEAK & CO.,
196 N. Clark-st. Franklin 3210.

BARGAIN—15 APT. BLDG. SUN PARLORS, nearly new; rent $12,550; mtg. $58,500; North Shore. What have you clear for $50,000 equity. Address J M 318, Tribune.

EXCHANGE — HIGH GRADE APARTMENT equities; want farms or smaller clear, anywhere, can match any trade on cash basis.
E. J. ENSINGER, 40 N. Dearborn-st.

Business Property.

FOR SALE—3 STORY BRICK STORES AND flats, South Side; worth $30,000 clear; will add cash for 12 flat north. BOYD BROWN, 5636 Broadway. Sunnyside 5841.

TO EXCHANGE — BUSINESS PROPERTY West Side valued $20,000. Want West or Northwest 12 or 18 apt. bldg. Address J M 428, Tribune.

WILL TRADE MY CLEAR $35,000 BUSIness property on Clark-st. for equity in North Shore 18 or 21 apt. Main 4040.

Houses.

OWNER SACRIFICES BEAUTIFUL DUPLEX home $1,500 down; 9 rms., 3 toilets, living room, art; porches; near golf; garage; most complete cor. in Park Ridge; excel. S. E. exp. equity $11,500; your terms; make offer. Address N 106, Tribune.

Farms and Acres.

HAVE SEVERAL GOOD FARMS NEAR CHIcago to exchange for equity in apt. bldgs. Wood, Hyde Park, or So. Shore; give location and particulars in reply. Address N B 204 Tribune.

HAVE A FARM IN MICHIGAN STOCKED $6,000; will trade for small income of equal value. Address J M 386, Tribune.

HAVE LARGE AND SMALL FARMS IN ANY state of the union, subject to trade for Chicago income property. Address T T 507, Tribune.

TRADE 560 A. FOR INCOME; WILL AS. sume 1st and 2d mort. Address K 420, Tribune.

Vacant.

FOR SALE — OR TRADE FOR SUMMER cottage, 3 lots on Grand-blvd., Brookfield, Ill.; all improvements in and paid for; value of lots, $1,200. A. H. HEIN, Brookfield, Ill.

Miscellaneous.

CALIFORNIA OWNER

Wants to exchange Chgo. property for California property. 8929 Stony Island-av., new 6 room brick front bldg.; store and 2 flats; possession store May 1; car garage; values are daily improving; quick deal. Seeley-av. cars. WEKKEN, 6948 Stony Island-av. Hyde Park 0456.

4½ SECTIONS, STUTSMAN COUNTY, N. D., divide and trade for Chicago improved. Submit what you have to offer.
R. M. O'BRIEN & CO.,
3457 Indiana-av. Doug. 1588.

WANTED—PROPERTIES AND FARMS FOR exchange; what have you and what do you want? State your price. ARTHUR C. LUEDER, 40 N. Dearborn-st.

REAL ESTATE LOANS.

6 PER CENT MONEY

to loan on Chicago real estate. Choice security our only requirement. Small loans especially desired.
JOHN F. COLNON & CO.,
410 S. Clark-st. Harrison 2005.

SECOND MORTGAGE LOANS

made in one day; low rate; easy payment. We buy or loan on mortgages already made. See us first and save money. JOHN SONES, 69 W. Washington-st. Rand 3080.

WE BUY VENDORS' INTEREST IN MONTHly payment land contracts and second mortgages on houses and small flat buildings.
H. W. PELHAM & CO.,
610 Harris Trust Bldg. Central 6702.

LOAN HEADQUARTERS—$20,000-$500,000, 6-7%; apartments, business, industrials, warehouses. We finance; also construct large buildings. FRANCIS M. CASE & CO., 5 N. La Salle-st.

INSURANCE FUNDS FOR CHICAGO MORtgages; real estate and industrial bond issues; prompt action. PEABODY, HOUGHTELING & CO., 10 S. La Salle-st.

MY LOAN EXPIRING, I WANT RENEWAL loan of $25,000 on high grade, modern brick in best section of Portage Park. Address J B 483, T

CHANCES.

NSFER CORNER; REST
long lease and cheap
years; established 25
business; price $6,000.
cash. Apply to owner,
on, nr. Ogden-av.

LL, SACRIFICE FOR
North Side location;
long lease; low rent;
lling. Address M 710.

SALE—CICERO [48TH]
good location; corner;
ring for old country.

-BLDG. AND TURNI-
ome $500 mo.; $10,000
k, near Lincoln park.
verse 2567.

ACTORY — A1, FULLY
cheap; good business;
Cleaners, 4233 Indiana.

E—BARGAIN. 503 E.
City.

SALE—DOING GOOD
ryears; West Side; give
2601 Tribune.

REPAIRING BUSINESS
eation. 1845 W. 22d-st.

LEANING STORE—FOR
t, near transfer corner;
reason, going other bus.
ers Bros. 177 N. State.

LEANING SHOP — FOR
erican neighborhood. 4
ark, nr. Austin blvd.

EATER BLDG.—SMALL
d loc., 260 seats; only
ves A H 18, Tribune.

SALE — IN TOWN OF
ge; modern pictures and
J. Degenhardt, Lem-

VULCANIZING SHOP—
ation doing a business of
location. Price, $6,000.
chicago-av.

C STORE—LIVE LOCA-
ve other business;
010 Roosevelt-rd.

FOR SALE—ON AC-
wn. Ph. Pullman 7126 or
ecialty Sarvey, 331

SHOP—EQUIPPED. UP
business; good location;
going into something big-
to get into a safe, sound
quires from $12,000 to
not reply unless able to
nt. Address J O 262.

GHT LUNCHROOM—SO.
new fixtures; will sell
with service. 6402 Stony

DRINK FOUNTAINS—
DITIONAL PROFITS
INVESTMENT.
ountain, cafeteria, cigar
d other good business;
of gross income for fur-
floor space. Fountain
000 drinks from same
it furnishes paper cups,
all supplies free. To see
st.

ORATION, 10 YRS. OLD
ers, desires financial man-
rvices, to invest $10,000
ested; will investigate and
ter only a man of the
address A P 16, Tribune.

FROM EUROPE TWO
that sell to homes, offices
rage to give exclusive
esponsible gen. manager
d profitable business for
handle men. Call or write
Plaza Hotel.

O GET INTO A LEGITI-
o nickel in the slot phono-
bling device; all good as
e when it's working;
rorking in business places
per month. Price $350
NO Co., Kaskaskia, Ill.

OF MERITORIOUS AR-
profit; hundreds of thou-
U. S.; desires partner to
ecialist, half interest;
usual money making op-
Manufacturer, 1144 E.

ERTUNITY OFFERED
an inv. $10,000 for a 1-3
on of well est. mfg. corp.
of highest ratings and
referred. Address J 846.

ABLE AMERICAN FAT-
cultivator; highest gov-
ations given; 1 customer
ian factory. 1018 Sher-

MALT AND HOP

and; good paying propo-
rice. Royal Products Co.,
ncoln 1414.

FOR FULL PARTNER-
hosiery and notions con-
; selling experience es-
ential. Address J 837.

CIENT; WITH SALES
lling to take a financial
ing manufacturing corpo-
M 346, Tribune.

OR ¼ INTEREST IN
nd 3 retail stores; sure
by business; reason
B 80, Tribune.

—A RESTAURANT OR
or Iowa; no agents; state
ddress A P 17, Tribune.

ND SERVICES OF EXE-
ability. What have you?
Tribune.

55 N. CLARK-ST., COR.
ch, Pullman 7126 or
Sherwood, 3231.

SHOP—EQUIPPED. UP
business; good location;
going into something big-
to get into a safe, sound
quires from $12,000 to
not reply unless able to
nt. Address J O 262.

SALE—CICERO [48TH]
good location; corner;
ring for old country.

-BLDG. AND TURNI-
ome $500 mo.; $10,000
k, near Lincoln park.
verse 2567.

ACTORY — A1, FULLY
cheap; good business;
Cleaners, 4233 Indiana.

E—BARGAIN. 503 E.
City.

SALE—DOING GOOD
ryears; West Side; give
2601 Tribune.

REPAIRING BUSINESS
eation. 1845 W. 22d-st.

LEANING STORE—FOR
t, near transfer corner;
reason, going other bus.
ers Bros. 177 N. State.

LEANING SHOP — FOR
erican neighborhood. 4
ark, nr. Austinblvd.

EATER BLDG.—SMALL
d loc., 260 seats; only
ves A H 18, Tribune.

SALE — IN TOWN OF
ge; modern pictures and
J. Degenhardt, Lem-

VULCANIZING SHOP—
ation doing a business of
location. Price, $6,000.
chicago-av.

C STORE—LIVE LOCA-
ve other business;
010 Roosevelt-rd.

FOR SALE—ON AC-
wn. Ph. Pullman 7126 or
ecialty Sarvey, 331

SHOP—EQUIPPED. UP
business; good location;
going into something big-
to get into a safe, sound
quires from $12,000 to
not reply unless able to
nt. Address J O 262.

GHT LUNCHROOM—SO.
new fixtures; will sell
with service. 6402 Stony

DRINK FOUNTAINS—
DITIONAL PROFITS
INVESTMENT.
ountain, cafeteria, cigar
d other good business;
of gross income for fur-
floor space. Fountain
000 drinks from same
it furnishes paper cups,
all supplies free. To see
st.

ORATION, 10 YRS. OLD
ers, desires financial man-
rvices, to invest $10,000
ested; will investigate and
ter only a man of the
address A P 16, Tribune.

FROM EUROPE TWO
that sell to homes, offices
rage to give exclusive
esponsible gen. manager
d profitable business for
handle men. Call or write
Plaza Hotel.

O GET INTO A LEGITI-
o nickel in the slot phono-
bling device; all good as
e when it's working;
rorking in business places
per month. Price $350
NO Co., Kaskaskia, Ill.

OF MERITORIOUS AR-
profit; hundreds of thou-
U. S.; desires partner to
ecialist, half interest;
usual money making op-
Manufacturer, 1144 E.

ERTUNITY OFFERED
an inv. $10,000 for a 1-3
on of well est. mfg. corp.
of highest ratings and
referred. Address J 846.

ABLE AMERICAN FAT-
cultivator; highest gov-
ations given; 1 customer
ian factory. 1018 Sher-

MALT AND HOP

and; good paying propo-
rice. Royal Products Co.,
ncoln 1414.

FOR FULL PARTNER-
hosiery and notions con-
; selling experience es-
ential. Address J 837.

CIENT; WITH SALES
lling to take a financial
ing manufacturing corpo-
M 346, Tribune.

OR ¼ INTEREST IN
nd 3 retail stores; sure
by business; reason
B 80, Tribune.

—A RESTAURANT OR
or Iowa; no agents; state
ddress A P 17, Tribune.

ND SERVICES OF EXE-
ability. What have you?
Tribune.

55 N. CLARK-ST., COR.
ch, Pullman 7126 or
Sherwood, 3231.

AUTOMOBILES—GASOLINE.

CADILLAC'S 6 BARGAINS

E. C. S. SPORT MODEL, 1920. This has been delivered a short time and is coming into our hands in almost new car condition. If you are looking for a high grade sport model that has lots of style, an excellent set of cord tires, 2 extras, 6 wire wheels, spotlight, bumpers front and rear, special sidestamps and motometer, this car will surely please you. We consider this by far the best bargain we have ever offered in this model. Price $1,500.

PACKARD PHAETON, 1920, TWIN SIX. This car is a small five passenger model in practically new car condition. In fact, there is hardly a mark on the paint and there is no question whether you could tell this from a brand new automobile. Has many extras including 6 Disteel wheels, spare tire, bumper, Westinghouse shock absorbers, motometer, clock, etc. Car runs as smooth and is as quiet as a brand new automobile. If you are looking for a Packard Twin Six that cannot be classed as a used car, this one will surely please you. Special for this sale, $3,350.

PACKARD TWIN-SIX LIMOUSINE, MODEL 1-5. This Packard car has mounted on it a Kimball custom built limousine body. Is equipped with an excellent set of cord tires, one extra, seat covers, bumper clock, etc. Also has open driver's car body. Has been privately owned and is being turned in to us for trade in new car. In perfect mechanical condition throughout. If you are looking for a Packard Limousine at very low price, this car will surely please you. Special for this sale, $1,000.

CADILLAC 8, TYPE 57, Ttouring car. We have made a thorough examination of the car mechanically and it will carry our standard guaranty. Has been driven only 5,000 miles. Has an excellent set of cord tires, one extra, bumper, clock, etc. If you are looking for a Cadillac touring car of the very latest series, this car will be the best offer we have had for some time. Price extremely low for quick action. If interested we will be very glad to give a demonstration. Special for this sale, $1,250.

CADILLAC 8, TYPE 51, LIMOUSINE. A good desirable car for business or private use, is coming into our hands from the original purchaser, who has kept it in good shape. The body on this car is a custom made body that would cost many times more than the entire car. Mechanically it is in good shape, has an excellent set of cord tires, one extra, bumper, etc. No doubt this is the best bargain offered by any one in a limousine at a low price. Special for this sale, $750.

MERCER SPORT, MODEL 22-73. Conceded by many who know the Mercer car to be the best model ever produced by that company. Surely a high grade car of this type, that is in most excellent mechanical condition such as this car is in, with a good set of cord tires and 2 extras, will move quickly at the price we are offering it at. You will probably never have another opportunity of buying a Mercer at this figure. Special for this sale, $850.

Cadillac Motor Car Co.,

2301 MICHIGAN-AV. CALUMET 4841.

Bird-Sykes

2215 Michigan-av.

PAIGE DISTRIBUTORS

Owing to the reduction in prices of New Paige Cars we have made a corresponding reduction in prices of our entire stock of used cars.

'20 Paige Brougham, 6-65, 5 pass.	$1,850
'20 Paige Sedan, 6-66, 7 pass.	1,550
'20 Paige Sedan, 6-42, light 5 pass.	1,475
'20 Paige Coupe 6-42, light 4 pass.	1,350
'20 Jordan Touring, 5 pass.	975
'19 Cole Touring, 7 pass.	975
'19 Paige Roadster, 6-42	850
'20 Nash Roadster	850
'19 Paige Coupe, 3 pass.	925
'20 Buick Touring, Rex top	750
'19 Paige 6-39, light 5 pass.	600
'17 Mitchell Sedan	450
'18 Oldsmobile 8 Touring	450
'19 Mitchell Touring, light 5 pass.	325
'18 Overland Roadster, "90"	150

OPEN SUNDAY.
LIBERAL TERMS.
CALUMET 6060.

BANKERS' REPOSSESSION SALE
2027 MICHIGAN-AV.

8 Autos at Your Own Price.

1921 Liberty.	1921 Lexington.
1919 Westcott.	1920 Oldsmobile.
1918 Hudson.	1919 Studebaker.
1921 Grant Sedan.	1919 Jordan.

Compelled to foreclose on these cars and will sell them regardless of value, for quick sale. We are not quoting prices, as they will be sold so cheap that you will consider the market price, this car will surely please you. Special for this sale, $1,000.

CADILLAC 8, TYPE 57, TOURING CAR. We have made a thorough examination of the car mechanically and it will carry our standard guaranty. Has been driven only 5,000 miles. Has an excellent set of cord tires, one extra, bumper, clock, etc. If you are looking for a Cadillac touring car of the very latest series, this car will be the best offer we have had for some time. Price extremely low for quick action. If interested we will be very glad to give a demonstration. Special for this sale, $1,250.

CADILLAC 8, TYPE 51, LIMOUSINE. A good desirable car for business or private use, is coming into our hands from the original purchaser, who has kept it in good shape. The body on this car is a custom made body that would cost many times more than the entire car. Mechanically it is in good shape, has an excellent set of cord tires, one extra, bumper, etc. No doubt this is the best bargain offered by any one in a limousine at a low price. Special for this sale, $750.

MERCER SPORT, MODEL 22-73. Conceded by many who know the Mercer car to be the best model ever produced by that company. Surely a high grade car of this type, that is in most excellent mechanical condition such as this car is in, with a good set of cord tires and 2 extras, will move quickly at the price we are offering it at. You will probably never have another opportunity of buying a Mercer at this figure. Special for this sale, $850.

Cadillac Motor Car Co.,

2301 MICHIGAN-AV. CALUMET 4841.

Bird-Sykes

2215 Michigan-av.

PAIGE DISTRIBUTORS

Owing to the reduction in prices of New Paige Cars we have made a corresponding reduction in prices of our entire stock of used cars.

'20 Paige Brougham, 6-65, 5 pass.	$1,850
'20 Paige Sedan, 6-66, 7 pass.	1,550
'20 Paige Sedan, 6-42, light 5 pass.	1,475
'20 Paige Coupe 6-42, light 4 pass.	1,350
'20 Jordan Touring, 5 pass.	975
'19 Cole Touring, 7 pass.	975
'19 Paige Roadster, 6-42	850
'20 Nash Roadster	850
'19 Paige Coupe, 3 pass.	925
'20 Buick Touring, Rex top	750
'19 Paige 6-39, light 5 pass.	600
'17 Mitchell Sedan	450
'18 Oldsmobile 8 Touring	450
'19 Mitchell Touring, light 5 pass.	325
'18 Overland Roadster, "90"	150

OPEN SUNDAY.
LIBERAL TERMS.
CALUMET 6060.

BANKERS' REPOSSESSION SALE
2027 MICHIGAN-AV.

8 Autos at Your Own Price.

1921 Liberty.	1921 Lexington.
1919 Westcott.	1920 Oldsmobile.
1918 Hudson.	1919 Studebaker.
1921 Grant Sedan.	1919 Jordan.

Compelled to foreclose on these cars and will sell them regardless of value, for quick sale. We are not quoting prices, as they will be sold so cheap that you will consider the market price, this car will surely please you. Special for this sale, $1,000.

If you are really looking for a car in perfect mechanical condition at a real bargain price come to our place at once and deposit on car of your choice. An opportunity to pick up a car at a bargain price that seldom presents itself. We are not in the automobile business and this is a temporary storeroom until we get rid of the cars. Cash or terms. Open Sunday 10 to 4.

2027 Michigan-av. Randolph 5184.

LIQUIDATION
BRAND NEW $2,525
AUTOMOBILES FOR
,200.

Cars composed of strictly high grade units throughout; Continental 9 N Red seal motor, Rayfield 6 clutch, Firestone cord tires, etc. Open Sunday and evenings till 7.

BANK SALE HELD AT
2427 CALUMET-AV.

LATE MODEL 1920 REO

COUPE

Model 22-A, light six, 5 passenger Winton, just repainted beautiful blue with pearl top upholstered in fine wheels and tires; has cowl vent, bumper. If you are in the market for a high grade closed car at a very reasonable price, it will pay you to look at this car; mechanical condition guaranteed by The Winton Co., 2512 Michigan-av.

USED CAR BARGAINS.

Hudson Super Six touring	$350
Cash touring	400
Cash Sport, refinished	850
Studebaker Special 6	700
No 6 touring	300

CASH OR TIME.
4020 Sheridan-rd. Sunnyside 100.
Open evenings and Sundays.

THE VERY BEST IN GUARANTEED USED cars at dealers' prices:

1921 Buick coupe	1921 Lex. sedan.	
1921 Paige 6-66	1921 Stephens tour.	
1921 Dodge Sport	1921 Stutz Sport.	
1921 Maxwell Tour.	1920 Cadillac vic.	
1920 Cadillac roadster	1920 Stutz Sport.	
1920 Buick roadster	1920 Paige sedan.	
1920 Winton sedan	1920 Winton sedan.	

1340 MICHIGAN-AV. CALUMET 1800.

$725.

Elgar, 1920, 5 passenger touring, equipped with seat covers, bumpers, clock, spare tire, and tire cover, in good condition all the way through. $150 down, balance $33 a month. SOUTH SIDE AUTO SALES, 1115 E. 63d-st.

$475.

Oldsmobile light 6 cylinder, 5 passenger touring, equipped with seat covers, bumpers, and spare tire and tube, looks like a new car, in perfect mechanical condition. $175 down, balance $30 a month. SOUTH SIDE AUTO SALES, 1115 E. 63d-st.

CHAUFFEURS, ATTENTION

Bargains—Dodge, $800; Hudson Super Six, $1,225; cash or easy terms; painted, ready for work; always open. Blue Cross Cab, 2356 Lincoln-av.

DEALERS OR MECHANICS.

Used speed sets, $65; 1917 Maxwell, Bosch mag., $65; late 1918 Oldsmobile, new motor, $350. Sell one or all. 5300 Broadway. Sunny, 3500.

REDAN—1920-21, 5 PASS., PERF. MECH. condition, upholstery perfect, good tires, all new tires; must be seen to be appreciated; party going to Calif. must sacrifice immediately; will gladly demonstrate. Edgewater 2960.

$325.

Chevrolet 1920 Model, 490 Touring, newly painted, equipped with bumper, clock, and spare tire; $100 down, balance $20 a month. Smith Auto Sales, 1115 E. 63d-st.

Franklin-Marmon-Hupp.

North Side dealers, George Marquette Motor Sales, 5071 Ridge-av., at Clark. Sheldrake 4118.

STUTZ CARS, ALL MODELS; ALSO 50 other makes.
EWIN GREER, Stutz Distributors.
2437 Michigan-av.

NORTH SIDE STUDEBAKER DISTRIBUTOR
—Studebaker new cars.
SECURITY AUTO SALES,
4800 Broadway. Tel. Edgewater 6000.

HUDSON SUPER SIX touring $175
Hudson 7 pass. 175
Essex 5 pass. 200
3502 North-av., Albany 6483.

WILL SACRIFICE MY BRAND NEW SEDAN. Have no use for it; owing of money; quick. Address M C 65, Tribune.

GARLAND, PAIGE, WILLYS-KNIGHT
—GARLAND MOTOR SALES CO., Dealer,
4654-4826 Broadway. Sunny, 5060.

GARLAND, PAIGE, WILLYS-KNIGHT—
BROADWAY MOTOR SALES CO. Dealer,
4654-4826 Broadway. Sunny, 5060.

$25 CASH, BAL. EASY TERMS. TAKES
Ford 1920, Buick 1918, Maxwell 1920, and many others. 834 E. 43d-st. Oakland 2791.

AUTOMOBILES—GASOLINE.

CHANDLER.

TRIANGLIZED.

[REMANUFACTURED CARS]
BRING YOUR CAR IN AND LET US.
TRIANGULARIZE IT FOR YOU.

2229 S. Michigan-av. Calumet 6813.

CHANDLER—SEDAN, 1920, IN SPLENDID condition. Louis Geyler Co., 2500 Michigan-av. Victory 7830.

CHANDLER DISPATCH—1921; CANNOT BE told from new; $825. 4610 Washington-blvd. Austin 373.

CHANDLER—COUPE, 1919; FULLY EQUIP.; A1 cond.; wire wheels. Lake View 901.

CHEVROLET SEDAN, 1920.

Perfect in every detail, 5 almost new tires; a rare bargain at $295; terms if desired. 2241 Michigan-av. Calumet 1091.

CHEVROLET—1921 MODEL 490, 5 PASS.; has been overhauled and is fully guaranteed; $650. Milwaukee-av. Motor Sales, 2051 Milwaukee-av.

CHEVROLET—ROADSTER—F. B. MODEL, 1921, with full equipment; perfect mechanically; $285. Paramount Auto Exchange, 1462 Michigan. Calumet 7231.

CHEVROLET — TOURING, 1920, FULLY equipped; $315; terms if desired. Garfield Motor Sales Co., S. E. corner 55th and Wabash. Englewood 0027.

CHEVROLET TOUR. — 1918; RUNS PERfect; bargain. $125. 3415 Madison-st.

CLEVELAND—1920, 5 PASS. TOUR., WINter top, motor A1, extras; barg. quick sale. $650. 1501 S. 57th-ct., Cicero. Cic. 0213.

COLUMBIA—FOR SALE — BIGGEST BARgain of a car in this city; 1922 model that cost me $1,745. Forced to sell. Run very little, not even broke in. Has new Continental motor, five wire wheels, five silvertown cords. If you want a NEW car take this. Price $1,400. Address A H 7, Tribune.

DODGES

"With a Guarantee."
CASH OR TERMS.

1920, four door sedan; perfect.
1919, coupe, like new; bargain.
1921, touring, run only 6600 miles.
1918, touring, carefully used; very little. These are all in first class condition. Will accept your Ford or Dodge in trade.

1450 S. MICHIGAN-AV.

Open evenings and Sunday. Calumet 0088.

DODGE BROTHERS SEDAN.

This car has had good care and has been thoroughly overhauled by us. Looks like a new car. Will accept time payments from responsible party.

DASHIELL MOTOR COMPANY,
Dodge Brothers' Motor Vehicles.
2412 Michigan-av. Calumet 7300

DODGE TOURING—MECHANICALLY PERfect; equipped with special maroon body, Rex winter top, 2 heaters, bumper, motometer, spotlight, shock absorbers, clock, cutout, stop light, sunshade, extra rim and tire. This car has $400 worth of equipment and will be sold very reasonably. 5230 S. Morgan-st.

DODGE — COUPE, 1920, LIKE NEW; CORD tires; 2 wire wheels, 2 bumpers, heater, spotlight; original finish; barg., $825, terms or trade. 6807 S. Halsted-st. Wentworth 2727.

DODGE — ROADSTER, 1921; LOOKS LIKE day it left the factory; will sacrifice, $585. Paramount Auto Exchange, 1462 Michigan-av. Calumet 7231.

DODGE—ROADSTER, 1920, WINTER AND summer top, lots of extras, a dandy, $550; terms or trade. Open evenings. 3415 Madison-st.

DODGE TOURING—5 GOOD TIRES; PAINT fair; $200.
ELGIN MOTOR CAR SALES CO.,
2323 Michigan-av. Calumet 6420.

DODGE—TOURING; EXCELLENT CONDITION; new tires and battery; winter and summer tops, $310. 64 E. 14th-st. Cal. 0678.

DODGE—COUPE, LIKE NEW; DRIVEN 6,700 miles; original condition; bargain. DR. ANN ROBINSON. Beverly 0227.

DODGE TOUR.—1918; $200; CORD TIRES; first class condition every way. Open eves. 2530 S. Halsted.

DODGE—1918 5 PASS. TOURING, MANY EXtras; guaranteed same as new; will sacrifice. 3301 W. North-av.

DODGE—5 PASS. WITH ENCLOSURES; mechanical and coach condition No. 1; big bargain at $345. 1623 S. Wabash-av.

DODGE—SEDAN, LATE MODEL, FULLY equipped, seat covers; bargain for immediate sale. ARMLIN, 1130 E. 63d-st.

DODGE—1919, TOURING, REX WINTER top, $425. O'Rourke, 1332 Michigan.

DORT SEDAN.

This car is in the pink of condition and has been run but a few thousand miles; is equipped with 5 nearly new tires, bumpers, motometer, trunk rack; will sell for $450. HARSH, 2230 Michigan. Calumet 1820.

DORT—SEDAN, 1921; NEW; EXCEPTIONAL bargain. Any one wanting a real buy come and look this over. 1210 E. 63d-st. Dorchester 8900.

DORT—TOUR., 1922, BRAND NEW, NEVER been used; will sell at a big saving. Open eves. 2530 S. Halsted.

DORT—TOUR., 1920; RUN 4,600 MI.; SAME as new; $400; first class cond. all around. Open eves. 2530 S. Halsted.

DORT TOURING—1921; GOOD MECHANical condition; tires paint good. Many extras. Bargain at $350. Fairfax 2977.

DORT—RUN ABOUT 100 MILES; BARgain. Phone Wentworth 1670.

ELCAR—SEDAN, 7 PASS., 1920 MODEL; repainted; A1 mechanical condition; cash or terms. 834 E. 43d-st. Oakland 2791.

ELGIN—1921 SCOUT, 5 DISC WHEELS, lock, motometer, bumper etc.; looks and runs like new; bargain. 5351 N. Ashland

ELGIN—TOURING, 5 PASS.; IN GOOD RUNning condition; $200. ELGIN CO., 2323 Michigan-av. Calumet 6420.

ELGIN SEDAN—1921 MODEL; 5,100 MILES, same as new; will sell at a bargain; take car in trade. Open evenings. 2560 S. Halsted.

ELGIN SEDAN—'21, LOOKS AND RUNS like new; $475. 4701 W. Madison-st.

ELGIN TOURING, RUN 75 MILES; MUST sell. Phone Wentworth 1676

ESSEX 1920 TOUR.

Overhauled and refinished, equipped with good tires. Priced low. Cash or terms.

HUDSON MOTOR CO. of ILL.,
1615 S. MICHIGAN-AV. CALUMET 6909.

ESSEX—SEDAN, '21, DRIVEN 2,000 MILES; terms. 4701 W. Madison-st.

ESSEX—SEDAN, LATE 1921, ALMOST NEW —at a saving of 50%. Sunnyside 2132.

FORD—ROADSTER, 1922, SELF-STARTER, dem. rims, Firestone cord tires; $275. Open eves. 2560 S. Halsted.

FORD—TOURING, 1921; STARTER; DEM. rims; lots of extras; runs perfect; $225; terms; open evenings. 3415 Madison-st.

FORD—ROADSTER, 1921; WITH WINTER top; dem. rims; other extras; $200; terms. 3415 Madison-st.

FORD SEDAN—1921; LIKE NEW; SEAT covers, new tires, run a few hundred miles; $425; terms. 3415 Madison-st.

FORD COUPE, 1921; $375; STR., HEATER, A. C. brakes, speedometer; $140 down, bal. 16 mos. 3431 Irving Park-blvd.

FORD SEDAN — $425; STR., DOME AND dash lights, shock abs., bumper; exc. cond. 4028 N. Monticello-av., 2d., Irv. 6256.

FORD TOUR.—$150; EXTRAS; $65 DOWN, bal. monthly. 3431 Irving Park-blvd.

FORD COUPE—1920; CANNOT BE TOLD from new; $375. 1024 W. Madison-st.

FORD COUPE — FIRST CLASS COND., $385. Bargain. 2817 Sheffield-av.

FORD SEDAN—FIRST CLASS COND. BARgain, $385. 2817 Sheffield-av.

FORD — 1918 TOURING IN VERY GOOD condition; $125. 456 N. Oakley-blvd.

FORD—ROADSTER; HASSLER ABSORBERS; A1 cond.; $100 takes it. 1924 W. Madison

FORD CARS — ALL KINDS—$75 UP. CASH or time. 2020 Milwaukee-av.

FORD—1919 TOURING; MONTH OLD; WILL trade; terms. Wentworth 1145.

FORD—TOUR., LATE 1921, WINTER TOP; many extras; good cond. Stewart 1884.

FORD—SEDAN, 1921, SNAP. PH. WENTworth 1670.

FORD—TOURING CAR. — MUST SELL. PH. Wentworth 1670.

FORD—COUPE CHEAP.
Ph. Wentworth 1670.

FORD SEDAN — A1 COND., BARG. PH. Wentworth 1145. 4419 W. 59th-st.

FORD — COUPE 1 WEEK OLD RUN 50 miles; save $100. Edgewater 2955.

FORD—1921 SEDAN; $150 WORTH OF EXtras; $450 terms. 456 N. Oakley-blvd.

FORD TRG.—1921; LIKE NEW; GUARANteed; barg. 2411 Milwaukee.

FORD COUPE—LATE MODEL; FINE CONDItion; bargain. 2411 Milwaukee.

FORD ROADSTER — GOOD CONDITION. NEW tires, $110. 2411 Milwaukee.

AUTOMOBILES—GASOLINE.

FORDS

"With a Guarantee."
CASH OR TERMS.

1921 Sedan; like new; many extras	$465
1920 Coupe; perfect condition; barg.	375
1920 Touring; starter, lock, etc.	345
1919 Touring; perfect condition	265
1920 Roadster, starter, lock, etc.	245
1917 Roadster; carefully used	145
1921 light del. with screened body	285
1918 Ton truck, with express body	245

MANY MORE TO SELECT FROM.

Chicago Ford Exchange,
1450 S. MICHIGAN-AV. CAL. 0088.

Fords to rent by the wk., $40.

OPEN SUNDAYS AND EVENINGS.

FORDS—	
Guaranteed A1 condition.	
1921 sedan, like new	$460
1920 coupe, repainted	360
1920 touring	340
1918 sedan	225
1921 light delivery car with starter and D. B.	375
1920 roadster	175
1921 roadster, elec. starter	225

Many other cars of all models, $65 and up.
GLENN E. HOLMES,
Loop Ford Agency.
Lake-st. and Wabash-av.
Randolph 7171.
Open evenings and Sundays.

FORDS—FORDS—FORDS—FORDS!
ALL MODELS. REASONABLE PRICES.
AUTHORIZED FORD DEALERS.
GLESEN CAR DEPT.
1736 MICHIGAN-AV.
2731 W. MADISON-ST.
3187 N. CLARK-ST.
6350 COTTAGE GROVE-AV.

FORD—1922 TOUR.; MOTOR NO. 5,200,000; run 500 m.; starter, dem. rims, extra, tire, new; 2 bumpers, dashlight, spdmtr., radiator, big wheel, hood cover, lock, tire chain, etc.; curtains, automatic top; just like new every way; save you $200 off cost; exceptional barg.; might give terms. Owner. Call after 4 p. m. 1727 E. 67th-st., 1st. Dorchester 7698.

FORDS, ALL TYPES

Used tour. cars, runabouts, sedans, coupes, light deliveries; easy terms. Open evenings. Will sacrifice. 4407-9 W. Madison-st.

FORD—TOUR., EQUIPPED WITH WIRE wheels, spotlight, wheel lock, speedometer, dash light, rear tire carrier, extra tire, radiator cover, motometer, etc.; $135 cash buys it. 1337 N. Clark-st.

FORD SEDAN, 1921.

Only used 5 months; several extras; must sell; sacrifice for cash; priv. party. 3d apt. 2425 N. Kedzie-blvd.

FORD—TOURING, 1921, IN EXCELLENT condition. $425.
OVERLAND MOTOR CO.,
2419 Michigan-av. Victory 3500.

FORD—TOURING, 1920. LOTS OF EXTRAS. $265; terms if desired. Garfield Motor Sales Co., S. E. Corner 55th and Wabash. Englewood 0027.

FORD SEDAN—$425; STR., DOME AND dash lights, shock abs., bumper, etc.; $150 down, bal. 10 mos. 3431 Irving Pk. Irv. 202.

FORD TOUR.—1921; SELF STARTER, 5 wire wheels; prettiest equipped car in the city; sell at a bargain. Open eves. 2560 S. Halsted.

FORD—SEDAN, '21; 5 CORD TIRES; DEMO. rims; wheel lock; double Hassler shock abs.; $475. 1924 W. Madison-st.

FORD—LATE 1921 SEDAN, LOTS OF GOOD as new extras; $650. Condition. 4010 Cottage Gr. Ph. Oakland 0771.

FORD TOURING—1919, $150; DEM. RIMS, cord tires, first class condition all around. Open evenings. 2560 S. Halsted.

FORD—TOURING; WILL SACRIFICE FOR cash; good running condition; $185. 1315 Addison-av. Irving Park 1600.

FORD SEDANS AND TOURING CARS—GOOD condition; reasonable.
S. & L. MOTORS, 3810 S. Wabash-av.

FORD—5 PASS. TOUR., LIKE BRAND new; $575; little used; motor paint perf.; terms; trade. 6232 Cott. Grove. Fair. 2840.

ESSEX—5 PASS. TOUR., LIKE BRAND new; $575; little used; motor paint perf.; terms; trade. 6232 Cott. Grove. Fair. 2840.

FORD—TOURING; WILL SACRIFICE FOR cash; good running condition; $185. 1315 Addison-av. Irving Park 1600.

FORD SEDANS AND TOURING CARS—GOOD condition; reasonable.
S. & L. MOTORS, 3810 S. Wabash-av.

FORD—5 PASS. TOUR., LIKE BRAND new; $575; little used; motor paint perf.; terms; trade. 6232 Cott. Grove. Fair. 2840.

ESSEX—5 PASS. TOUR., LIKE BRAND new; $575; little used; motor paint perf.; terms; trade. 6232 Cott. Grove. Fair. 2840.

FRANKLIN BARGAINS.

We have several late models, slightly used, in both open and closed cars, that it will pay you to see at once. We have reduced the prices on these cars for quick sale.

Franklin touring car, like new, cutout, Franklin sedan, 1920; guaranteed.
Franklin brougham, 1920; guaranteed.
Franklin brougham, 1919, good condition, $1,600.
Franklin touring, 9B; guaranteed, $1,100.
Will take cars in trade, arrange time payments from responsible party.

GLENN E. HOLMES,
Loop Ford Agency.
Lake-st. and Wabash-av.
Randolph 7171.
Open evenings and Sundays.

FORDS—FORDS—FORDS—FORDS!
ALL MODELS. REASONABLE PRICES.
AUTHORIZED FORD DEALERS.
GLESEN CAR DEPT.
1736 MICHIGAN-AV.
2731 W. MADISON-ST.
3187 N. CLARK-ST.
6350 COTTAGE GROVE-AV.

FORD—1922 TOUR.; MOTOR NO. 5,200,000; run 500 m.; starter, dem. rims, extra, tire, new; 2 bumpers, dashlight, spdmtr., radiator, big wheel, hood cover, lock, tire chain, etc.; curtains, automatic top; just like new every way; save you $200 off cost; exceptional barg.; might give terms. Owner. Call after 4 p. m. 1727 E. 67th-st., 1st. Dorchester 7698.

FORDS, ALL TYPES

Used tour. cars, runabouts, sedans, coupes, light deliveries; easy terms. Open evenings. Will sacrifice. 4407-9 W. Madison-st.

FORD—TOUR., EQUIPPED WITH WIRE wheels, spotlight, wheel lock, speedometer, dash light, rear tire carrier, extra tire, radiator cover, motometer, etc.; $135 cash buys it. 1337 N. Clark-st.

FORD SEDAN, 1921.

Only used 5 months; several extras; must sell; sacrifice for cash; priv. party. 3d apt. 2425 N. Kedzie-blvd.

FORD—TOURING, 1921, IN EXCELLENT condition. $425.
OVERLAND MOTOR CO.,
2419 Michigan-av. Victory 3500.

FORD—TOURING, 1920. LOTS OF EXTRAS. $265; terms if desired. Garfield Motor Sales Co., S. E. Corner 55th and Wabash. Englewood 0027.

FORD SEDAN—$425; STR., DOME AND dash lights, shock abs., bumper, etc.; $150 down, bal. 10 mos. 3431 Irving Pk. Irv. 202.

FORD TOUR.—1921; SELF STARTER, 5 wire wheels; prettiest equipped car in the city; sell at a bargain. Open eves. 2560 S. Halsted.

FORD—SEDAN, '21; 5 CORD TIRES; DEMO. rims; wheel lock; double Hassler shock abs.; $475. 1924 W. Madison-st.

FORD—LATE 1921 SEDAN, LOTS OF GOOD as new extras; $650. Condition. 4010 Cottage Gr. Ph. Oakland 0771.

FORD TOURING—1919, $150; DEM. RIMS, cord tires, first class condition all around. Open evenings. 2560 S. Halsted.

FORD—TOURING; WILL SACRIFICE FOR cash; good running condition; $185. 1315 Addison-av. Irving Park 1600.

FORD SEDANS AND TOURING CARS—GOOD condition; reasonable.
S. & L. MOTORS, 3810 S. Wabash-av.

FORD—5 PASS. TOUR., LIKE BRAND new; $575; little used; motor paint perf.; terms; trade. 6232 Cott. Grove. Fair. 2840.

ESSEX—5 PASS. TOUR., LIKE BRAND new; $575; little used; motor paint perf.; terms; trade. 6232 Cott. Grove. Fair. 2840.

AUTOMOBILES—GASOLINE.

MOON — COUPE, 1921; DISC WHEELS, bumpers, spare tire, etc. This car has been used personally by the distributor of Moon motor cars and will make an exceptional buy for some one. Quinlan Motor Co., 1915 Peoples Gas Bldg.

NASH TOUR.,
ONLY $875
PRACT. NEW CAR.

This is the opportunity of a lifetime; a practically new Nash touring car, seat 5 or 7 people, for this exceptionally low price; is fully equipped with numerous extras; will give a written guarantee with sale; terms arranged to suit; car taken in trade.

JOSEPH G. GLASER,
Open Sunday and Evenings.
1444-48 S. Michigan-av. Calumet 6214.

NASH DEMO., 1921.

In perfect condition mechanically; good paint and tires; carries same guarantee as new car; will take small car in trade; cash or terms.
4920 Sheridan-rd. Sunnyside 100.

NASH—1919, REBUILT, NEW PAINT, NEW car guaranteed; $650. 2431 Michigan-av. Ph. Calumet 0100.

NASH—SEDAN; FINE LOOKER; RUNS good; will sacrifice for $675 if taken at once. 1436 Wabash-av. Calumet 5256.

NASH—TOURING, 1921, PERFECT; $775; terms. 5107 No. Clark-st.

NASH—1921, 5 PASS., LIKE A NEW CAR, $750. 4550 Washington. Columbus 2621.

NATIONAL—WILL TRADE ON LIGHTER car. Phone Wentworth 1676.

OAKLAND — SEDAN, VERY LATEST MODel; equipment includes extra tire, tesiproof lock on rear tire, and a full set of tools. The finish is exceptionally good, upholstered in gray silk velour, leather front curtains, automatic dimming lite. The work is exceptionally easy. Can be bought at a sacrifice if before Wednesday. Ph.

NEWS OF THE DAY THROUGH THE EYE OF THE CAMERA

[TRIBUNE Photo.]

CHICAGO CITY GOVERNMENT, of, by, and for the pupils, as exemplified at Lindblom High school. The council numbers forty-two, one for each room, and there are five alderwomen. They regulate everything from stairway traffic to gum wad parking. Seated, left to right: Helen Chelsea, city clerk; George Florey, corporation counsel; Donald Moore, mayor. Standing: Elmer Stark, alderman; David Faulkner, health commissioner; Henry Weihofen, Gwendolyn Main, respectively alderman and alderwoman; James Jamieson, chief of police, and Gordon Hubbe, park commissioner.

[Copyright: Underwood & Underwood.]

CAN SHE FILL FARRAR'S SHOES? She'll step into them. She's Marie Jeritza, Viennese prima donna, who scored a triumph when she appeared for the first time in this country with the Metropolitan Opera company in Tosca, one of Farrar's favorite rôles. Farrar has refused to sign another contract.

[Photo: Underwood & Underwood.]

FORMER MRS. VANDERBILTS exchange au revoirs. Mrs. Ray Baker, formerly Mrs. A. G. Vanderbilt, departing on the S. S. George Washington for Europe with baby Gloria Baker and her two other children—George Vanderbilt and Alfred G. Vanderbilt. Mrs. Sydney Colford Jr., formerly Mrs. Reginald Vanderbilt, sees them off.

[TRIBUNE Photo.]

FASHIONABLY LATE, M'DEARS. Some of the costumes worn at the annual reception of the Antiquarian society at the Art institute being as late as 1870. In the picture, left to right: Mrs. Martin A. Ryerson, Mrs. David Adler, and Mrs. L. Hamilton McCormick. The president of the society is Mrs. Potter Palmer.

[TRIBUNE Photo.]

ALSO FASHIONABLY LATE. Two more striking costumes worn at the Antiquarian society reception. Left to right: Miss Mabel Linn as a belle of the bygone days and Mrs. Howard Linn. A feature of the reception was a room of gowns dating from about 1830 and brought from Salem.

[Copyright: Underwood & Underwood.]

NO, NOT A TRIBUNE smile winner. Merely his royal highness, the Prince of Wales, right after he had shot the willow straight for the goal during a snappy game of polo at Bikaneer, in India. Yes, he won the jolly match from the jolly Indian princes.

[Photo: Underwood & Underwood.]

OUR 'FIRST' HERO, says Gen. Pershing. Sergt. Samuel Woodfill, guest of Jersey City.

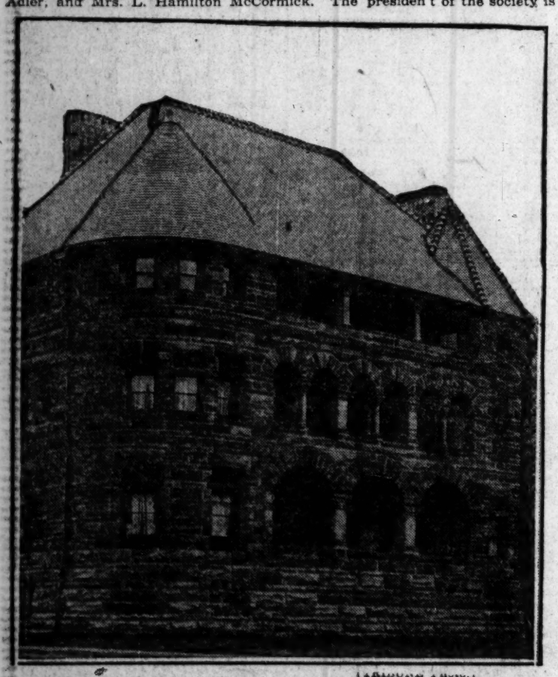

[Photo: Underwood & Underwood.]

PUTTING THE GO IN CHICAGO landmark. Home of Franklin MacVeagh, 1400 Lake Shore drive, for which Joseph Cudahy yesterday paid $350,000. He announced that he would immediately contract with a wrecking firm to remove it and then build upon the site one of the finest apartment buildings in the world.

[Copyright: Kadel & Herbert.]

SHE'LL TAKE THE SIN out of cinema in Germany. Dr. Ilse Reiche, the first woman to be appointed film censor in that country. Her father is its leading film producer.

[Copyright: Underwood & Underwood.]

MAHOMET GOES TO THE MOUNTAIN. He, meaning in this instance ye Snow King, failed to arrive, as per the weather prophet's prediction, for the big ski meet at Cary, Ill., so they hunted him down, loaded him in convenient coal cars, and carried him there.

[Copyright: Kadel & Herbert.]

THE BELLS! THE BELLS! But don't be alarmed if you hear them behind you. The girls are wearing them now on the galoshes, as you may see in the posed picture of Mlle. Andreo Peyro, who says no self-respecting galosh should ever be buckled.

[Copyright: Underwood & Underwood.]

BY HIS WORK ye shall know President Harding's judgment in appointing—as rumor has it he will—this gentleman as postmaster general to succeed Will H. Hays. He happens to be Dr. Hubert Work of Colorado.

[Photo: Underwood & Underwood.]

O, WHAT A PAL, take it from Miss Gladys Vessing of Placerville, Cal., of mephitis mephitica, sometimes referred to as the skunk. She has two of them for pets. A pet by any other name would never be the same to her, she says.